NOTED MEN OF MAINE

NOTED MEN OF MAINE

A Volume of Portraits of the Leaders in the Professional, Commercial and Industrial Life

Gray
Historical Society
Gray, Maine

Published by the Kennebec Journal Company
Augusta, Maine
Nineteen Hundred and Fifteen

STATE HOUSE, AUGUSTA, MAINE

CHARLES F. JOHNSON, "LAWYER"
WATERVILLE, MAINE
U. S. Senate 1911; Maine House 1905-8; Mayor 1894-5; Grand Master Grand Masonic Lodge of Maine 1906

EUGENE HALE, "LAWYER"
ELLSWORTH, MAINE
U. S. Senate 1881-1911; Represented the 3d Dist. in the House 1868-1878

EDWIN C. BURLEIGH, "PUBLISHER"
AUGUSTA, MAINE
U. S. Senate 1913—; U. S. House 1897-09; Governor of Maine 1889-92; State Treasurer 1885-88

OBADIAH GARDNER, "FARMER"
ROCKLAND, MAINE
Ex-Master Maine State Grange; Ch. State Board of Assessors 1911; U. S. Senate 1911-13; Mem. Internat'l Joint Commission

* WILLIAM P. FRYE
LEWISTON, MAINE
Rep. to Congress, 2d Dist., 1871-1881; U. S. Senate 1881-1911; President of Senate 1896; Mem. Peace Commission at Paris 1898

ASHER C. HINDS, "PARLIAMENTARIAN"
PORTLAND, MAINE
Author of Parliamentary Works; Congressman from 1st Maine Dist. 1911; Speaker's Clerk 1889-91; Parliamentary Clerk at Speaker's Table 1895-1911

FRANK E. GUERNSEY, "LAWYER"

DOVER, MAINE

Elected to Congress from the 4th Dist. 1908—.

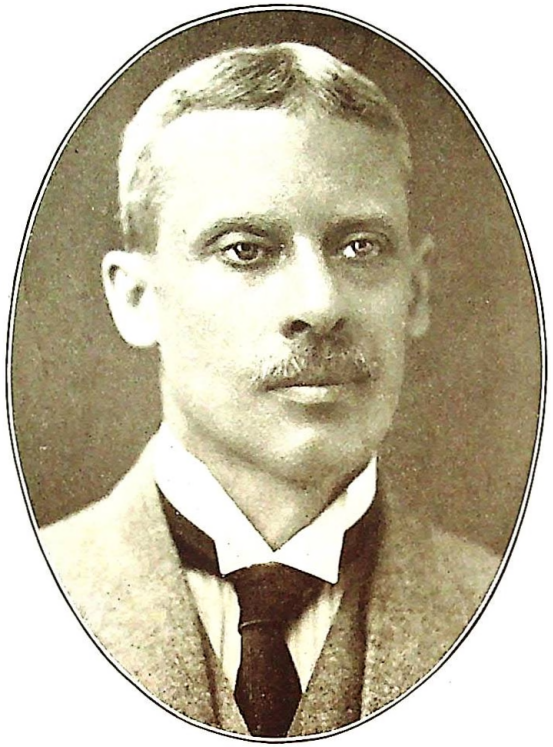

JOHN A. PETERS, "LAWYER"

ELLSWORTH, MAINE

Speaker Maine House of Representatives 1913; Congressman 3d District 1913—.

D. J. McGILLICUDDY, "LAWYER"

LEWISTON, MAINE

Member of Congress from 2d Dist., 1911—

WILLIAM T. HAINES, "LAWYER"
WATERVILLE, MAINE
Governor of Maine 1913; Attorney General 1897-1901; State Senate 1889-92; Senior Mem. W. T. & F. E. Haines, Lumber and Timberlands

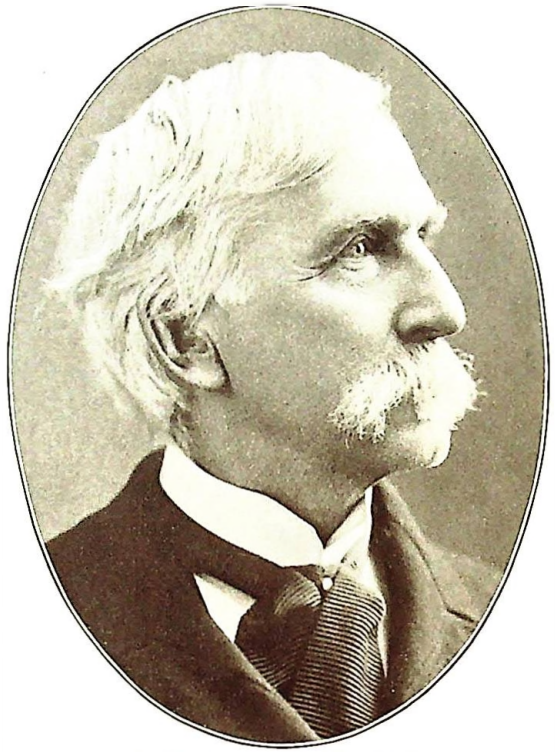

* JOSHUA L. CHAMBERLAIN
PORTLAND, MAINE
Soldier, Educator, Author; Brevet Maj. General U. S. A. 1865; Pres. Bowdoin College 1871-82; Governor of Maine 1867-70; Surveyor of Customs, Portland

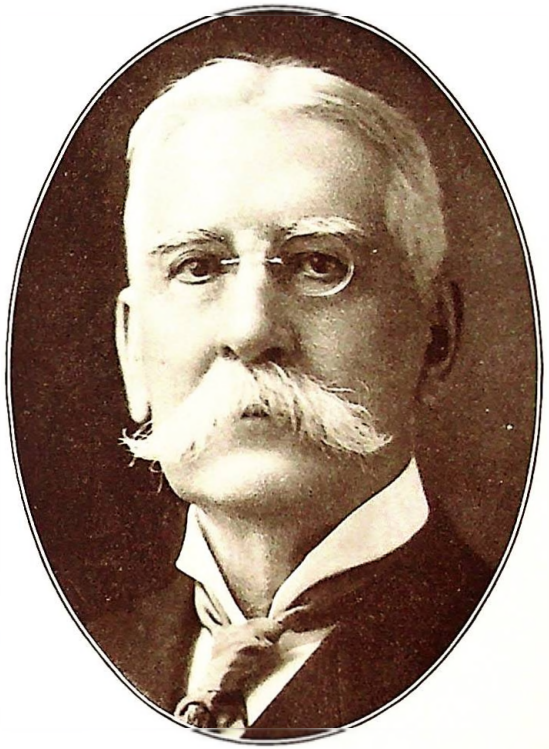

SELDEN CONNOR
AUGUSTA, MAINE
U. S. Pension Agent 1882-6, 1897-13; Brig. General of Volunteers 1864; Governor of Maine three terms, 1876-8; Pres. Society Army of Potomac 1890

* FREDERICK ROBIE
GORHAM, MAINE

Governor of Maine 1883-6; Ex-President First Nat'l Bank, Portland

* HENRY BRADSTREET CLEAVES, "LAWYER"
PORTLAND, MAINE

Governor of Maine 1893-7; Enlisted in Union Army as Private; First Lieutenant 1862-5

* JOHN FREMONT HILL, "PHYSICIAN"
AUGUSTA, MAINE

Governor of Maine 1901-04; Mem. Republican Nat'l Committee from 1904 and Chairman 1909-12; Publisher, The Vickery & Hill Pub. Co.

FREDERICK W. PLAISTED
AUGUSTA, MAINE
Publisher of New Age; Governor of Maine 1911-12; Postmaster 1914; Ex-Sheriff-Mayor 1906-8, 1910

BERT M. FERNALD, "PACKER"
WEST POLAND, MAINE
Governor of Maine 1909-11; Packer of Canned Goods Since 1888

WILLIAM T. COBB, "MERCHANT AND MANUFACTURER"
ROCKLAND, MAINE
Governor of Maine 1905-8; Trustee of Bowdoin College; Harvard Law School LL. B.

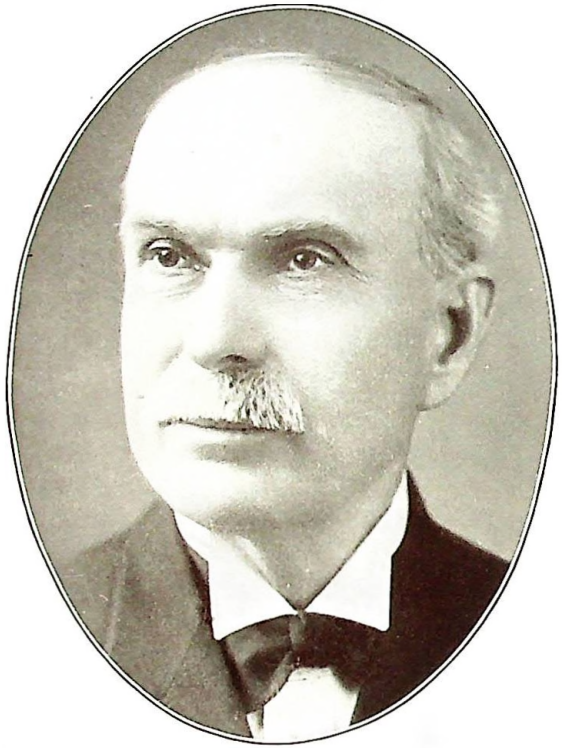

SAMUEL W. GOULD, "LAWYER"
SKOWHEGAN, MAINE
Represented the 3d Dist. in Congress 1911-12

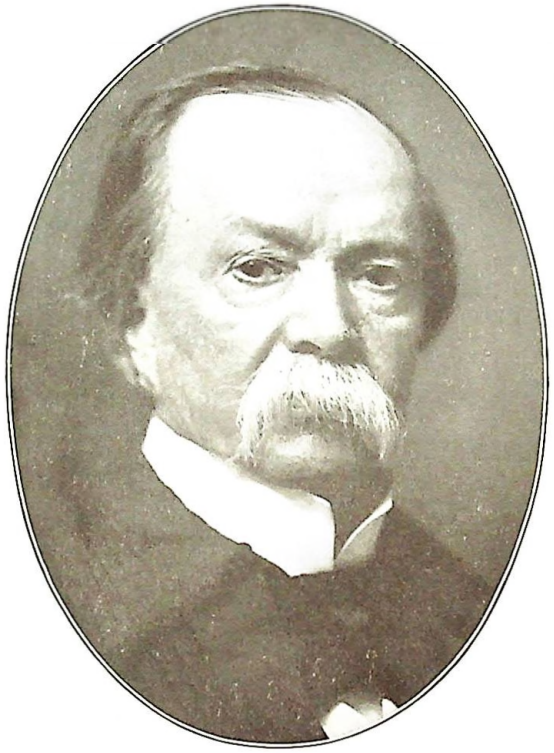

WILLIAM PENN WHITEHOUSE, "LAWYER"
AUGUSTA, MAINE
Appointed Justice Supreme Judicial Court 1890; Chief Justice 1911; Retired 1913

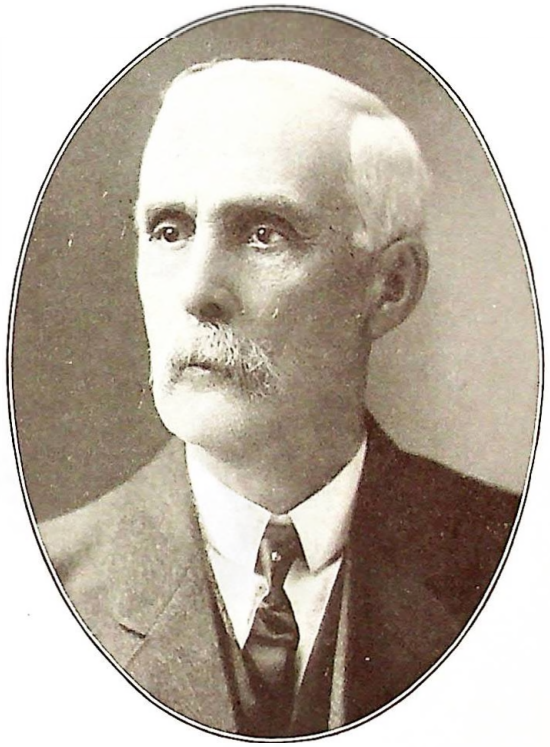

JOHN P. SWASEY, "LAWYER"
CANTON, MAINE
Congressman 2d Dist. 1908-09; Maine House 1874; Senate 1875-76; Veteran of Civil War

ARNO W. KING, "LAWYER"
ELLSWORTH, MAINE
Justice of the Supreme Judicial Court

ALBERT R. SAVAGE
AUBURN, MAINE
Chief Justice S. J. Court 1913—; Appointed to Supreme Court Bench 1897; Speaker Maine House 1893

GEORGE EMERSON BIRD, "LAWYER"
PORTLAND, MAINE
Justice Maine Supreme Judicial Court 1908

GEORGE F. HALEY, "LAWYER"
SACO, MAINE
Justice of the Supreme Judicial Court

LESLIE C. CORNISH, "LAWYER"
AUGUSTA, MAINE
Justice Supreme Judicial Court of Maine

WARREN C. PHILBROOK, "LAWYER"
AUGUSTA, MAINE
Justice Supreme Judicial Court 1913; Attorney General 1909-10

• ENOCH FOSTER
PORTLAND, MAINE
Former Justice of the Supreme Judicial Court

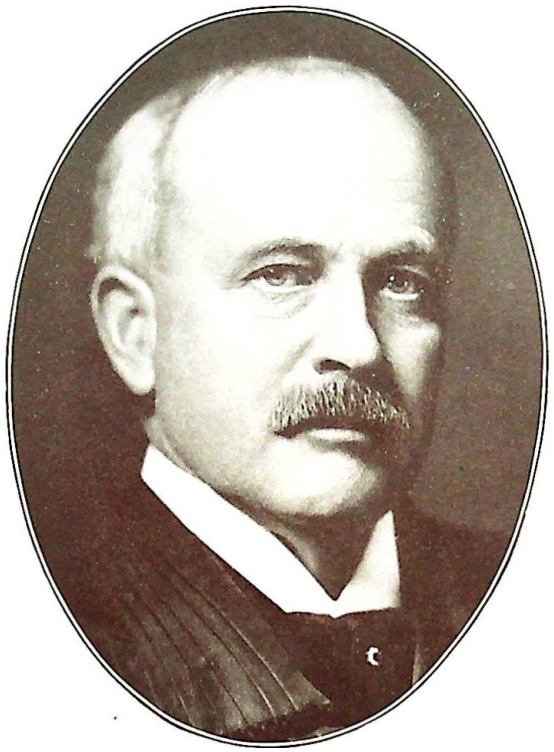

CLARENCE HALE, "LAWYER"
PORTLAND, MAINE
Judge U. S. District Court in Maine

JOSEPH E. F. CONNOLLY, "LAWYER"
PORTLAND, MAINE
Judge of Superior Court of Cumberland County

ROBERT TREAT WHITEHOUSE, "LAWYER AND AUTHOR"
PORTLAND, MAINE
U. S. District Attorney for Maine 1906-14; Cumberland County Attorney 1900

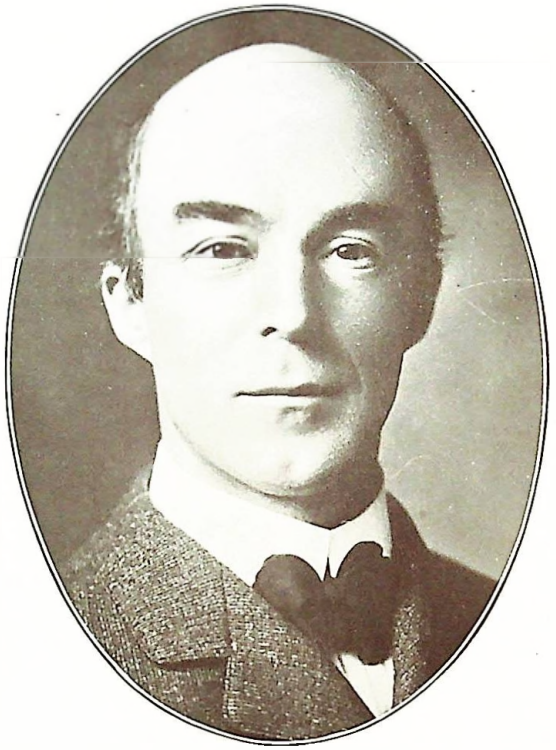

STEPHEN C. PERRY, "LAWYER"
PORTLAND, MAINE
Appointed U. S. District Attorney April 21, 1914

FREDERICK HALE, "LAWYER"
PORTLAND, MAINE
Member from Maine of Republican National Committee; Mem. Gov. Hill's Staff with Rank of Colonel

RICHARD WEBB, "LAWYER"
PORTLAND, MAINE
Representative in Legislature 1899-1902

NATHAN CLIFFORD, "LAWYER"
PORTLAND, MAINE
Mayor of Portland 1905-07; President of Maine Senate 1911

WILFORD G. CHAPMAN, "LAWYER"
PORTLAND, MAINE
City Solicitor 1894-5-6

AUGUSTUS F. MOULTON, "LAWYER"
PORTLAND, MAINE
Ex-Mayor of Deering

* SETH L. LARRABEE, "LAWYER AND BANKER"
PORTLAND, MAINE
Pres. Chapman Nat'l Bank; Maine House 1895-98 and Speaker '97-8; City Solicitor 1891-93

SYDNEY B. LARRABEE, "LAWYER"
PORTLAND, MAINE

LINDLEY M. WEBB, "LAWYER"
PORTLAND, MAINE

EDWARD C. REYNOLDS, "LAWYER"
PORTLAND, MAINE
Judge of the Municipal Court, So. Portland

FRANK DENNETT MARSHALL, "LAWYER"
PORTLAND, MAINE
Maine House 1909-11; Corporation Clerk, York Harbor Beach R. R. Co.; Director Agamenticus Lt. & Power Co.

WALTER BRADLEY CLARKE, "LAWYER"
PORTLAND, MAINE
Maine House 1903-4; Executive Council 1905-07;
Maine Senate 1907-8

EBEN WINTHROP FREEMAN, "LAWYER"
PORTLAND, MAINE
Attorney and Counsellor, Union Mutual Building

IRVING E. VERNON, "LAWYER"
PORTLAND, MAINE
Bank Commissioner; Chairman State Committee
Progressive Party

HARRY L. CRAM, "LAWYER"
PORTLAND, MAINE

JOHN F. A. MERRILL, "LAWYER"
PORTLAND, MAINE
U. S. Dist. Attorney; Former Judge of the Municipal Court; Maine Senate 1907-8

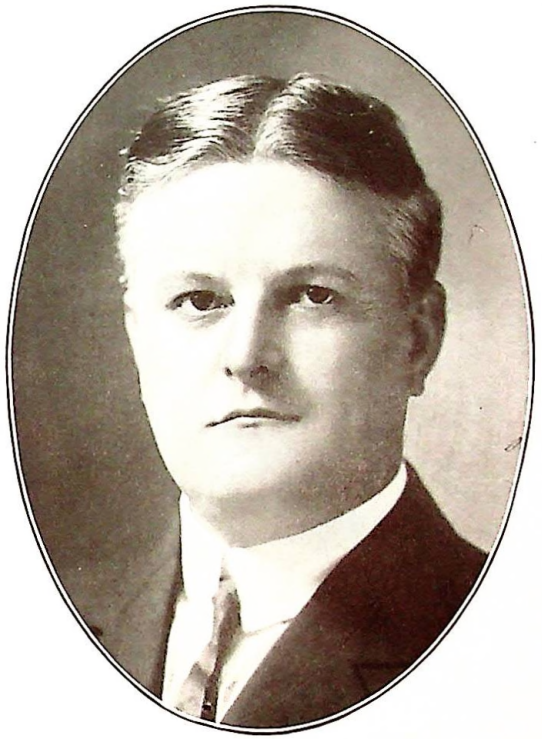

GUY H. STURGIS, "LAWYER"
PORTLAND, MAINE
Member Republican State Committee

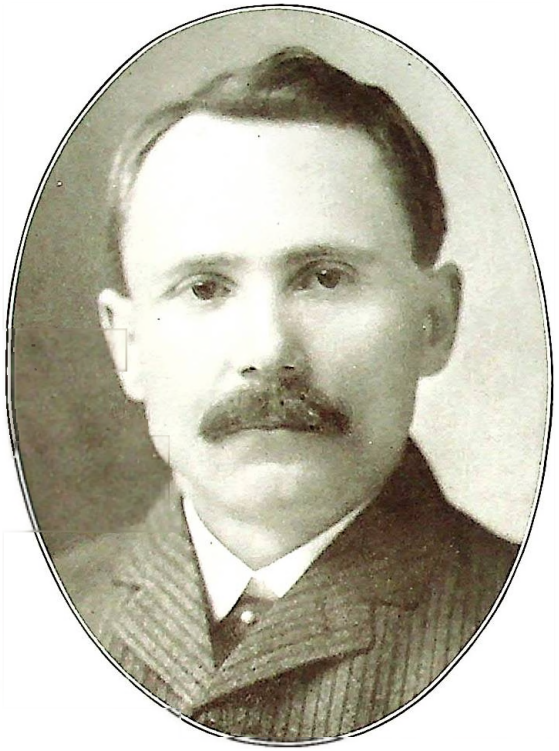

SAMUEL L. BATES, "LAWYER"
PORTLAND, MAINE
Judge Municipal Court; County Attorney for Cumberland County 1911-1914

JOHN B. KEHOE, "LAWYER"
PORTLAND, MAINE
Public Administrator for Cumberland; Maine House 1913

FRANK H. HASKELL, "LAWYER"
PORTLAND, MAINE

CARROLL B. SKILLIN, "LAWYER"
PORTLAND, MAINE

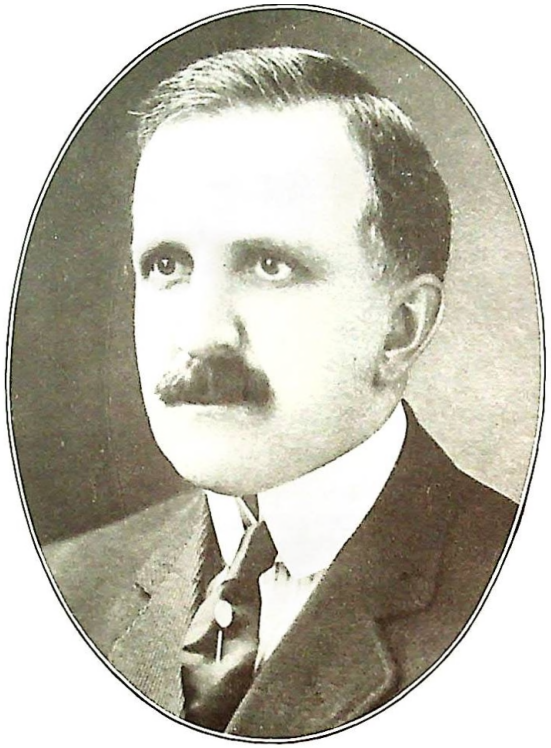

FRANK D. FENDERSON, "LAWYER"
LIMERICK, MAINE
Clerk of S. J. Court York County

WILLIAM C. EATON, "LAWYER"
PORTLAND, MAINE
Eaton, King and Gardner, Attorneys-at-Law; Served on Staff of Gov. Powers

E. M. THOMPSON, "LAWYER"
AUGUSTA, MAINE
Clerk to Maine House 1905-10

• HERBERT MILTON HEATH, "LAWYER"
AUGUSTA, MAINE
Maine House 1883-6; Senate 1887-90; Chairman Rep. State Convention 1892; County Atty. 1880; Valedictorian Bowdoin 1872

CHARLES L. ANDREWS, "LAWYER"
AUGUSTA, MAINE
Senior Member of Firm, Andrews & Nelson; Captain of Society of Mayflower Descendants

JOHN E. NELSON, "LAWYER"
AUGUSTA, MAINE
Member of Firm of Andrews & Nelson

* JOSEPH WILLIAMSON, "LAWYER"
AUGUSTA, MAINE
Maine House 1911-12; Appointed Member of Public Utilities Commission 1913

WILLIAM H. FISHER, "LAWYER"
AUGUSTA, MAINE
County Attorney for Kennebec County

BENEDICT F. MAHER, "LAWYER"
AUGUSTA, MAINE
Judge of the Municipal Court 1908-12

ROBERT A. CONY, "LAWYER"
AUGUSTA, MAINE
Former Secretary of Board of Trade.

SAMUEL TITCOMB, "LAWYER"
AUGUSTA, MAINE
Trustee State Trust Co.; Director and Treasurer of the Titcomb Real Estate Asso'n

RANSFORD W. SHAW, "LAWYER"
HOULTON, MAINE
Maine Senate 1893-6; Judge of Probate Four Years; County Attorney 1899-1902; Member Republican State Committee

WILLIS T. EMMONS, "LAWYER"
SACO, MAINE
Collector of Customs, Dist. of Me. and N. H.; Formerly Clerk of S. J. Court, York County

HAROLD M. SEWALL, "LAWYER"
BATH, MAINE
Consul General, Samoa, 1887-9; Minister to Hawaii 1897; Received Transfer of Islands '98; Maine Senate 1907-8; House 1903-6

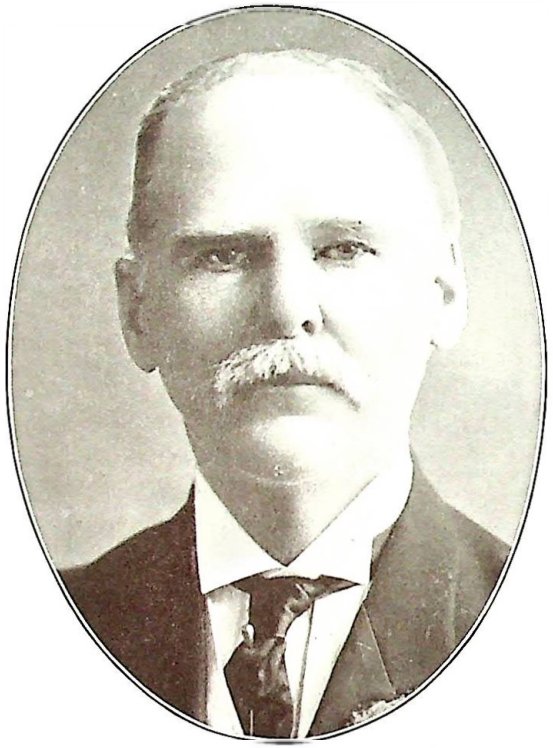

WILLIAM H. NEWELL, "LAWYER"
LEWISTON, MAINE
Mayor 1898; Judge of Probate 1905-12; Pres. Merchants & Manufacturers Bank

GEORGE CURTIS WING, "LAWYER"
AUBURN, MAINE
Judge of Probate Nine Years; Pres. Me. State Bar Asso'n 1913; Judge Advocate 1887-8; State Senate 1903-4

WILLIAM B. SKELTON, "LAWYER"
LEWISTON, MAINE
Pres. Chamber of Commerce; Mayor 1903-4; Bank Commissioner 1906-11; Member Public Utilities Commission

ARTHUR WINSLOW STONE, "LAWYER"
DEXTER, MAINE
Judge Municipal Court Since March, 1902

ARTHUR HARVEY STETSON, "LAWYER"
BATH, MAINE
Sagadahoc County Attorney 1906-13; Bath City Solicitor 1904-05, 1906-08

HERBERT E. FOSTER, "LAWYER"
WINTHROP, MAINE
Director Kennebec Trust Co.; Treas. Lewiston, Greene and Monmouth Telephone Co.; Former Grand Regent, Royal Arcanum

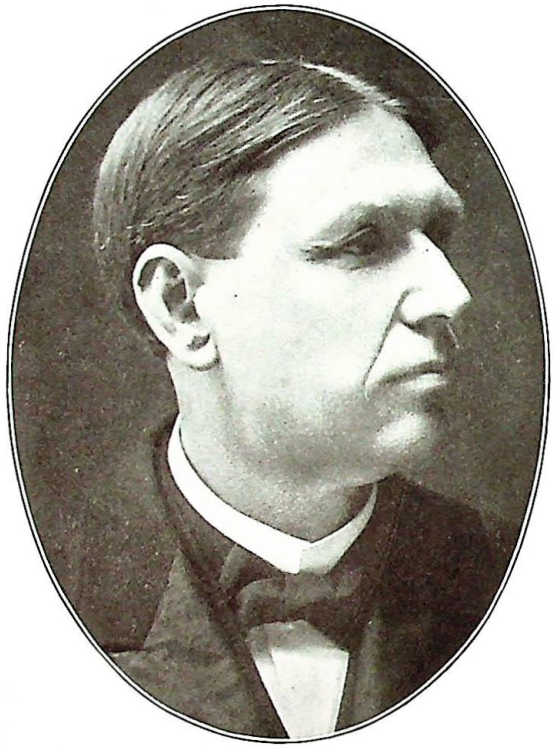

IRA G. HERSEY, "LAWYER"
HOULTON, MAINE
President Maine Senate; Maine Senate 1913; House 1909-10; Past G. M., I. O. O. F., Maine Grand Lodge

HANNIBAL E. HAMLIN, "LAWYER"
ELLSWORTH, MAINE
Firm of Hale & Hamlin; Attorney General 1905; Judge Advocate General 1897-1904; Pres. State Senate 1901

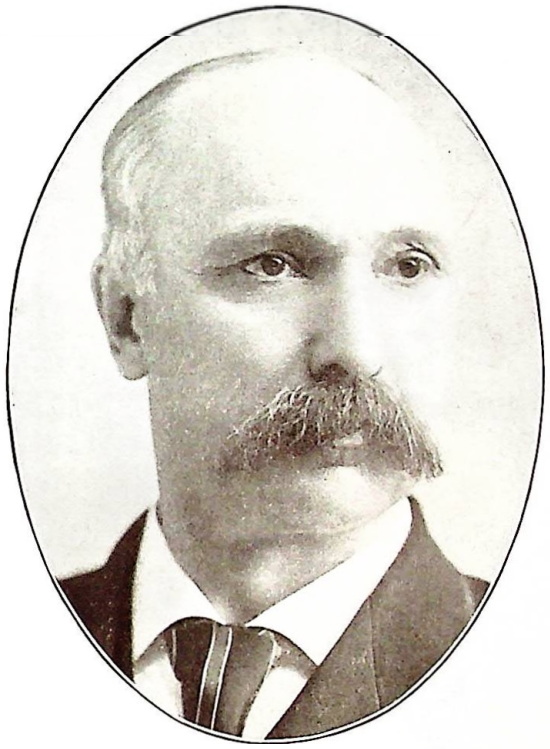

WILLIAM P. THOMPSON, "LAWYER"
BANGOR, MAINE
Reporter of Decisions 1912—; Mayor of Belfast 1891-2; Ex-Collector of Customs

FREEMAN D. DEARTH, "LAWYER"
DEXTER, MAINE
Former Judge of Municipal Court and Postmaster

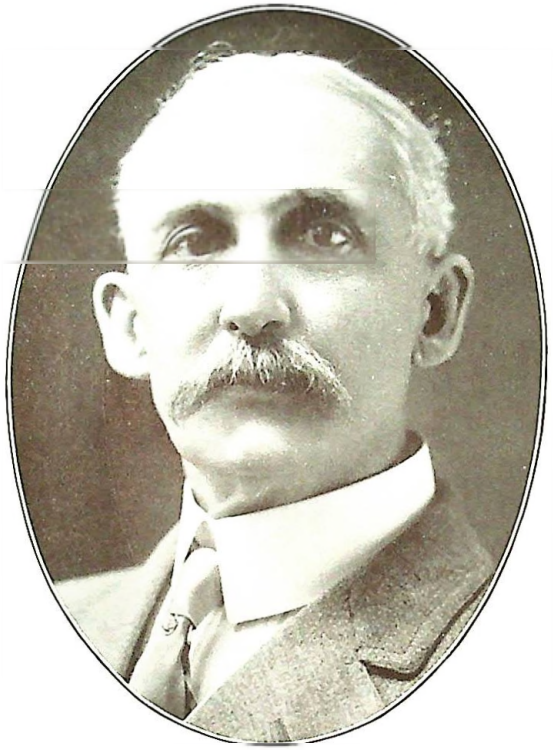

BERTRAM L. SMITH, "LAWYER"
PATTEN, MAINE
Attorney for Penobscot County 1897-1904; Maine House 1907-08, 1913-14

* FOREST J. MARTIN, "LAWYER"
BANGOR, MAINE
Maine House 1907

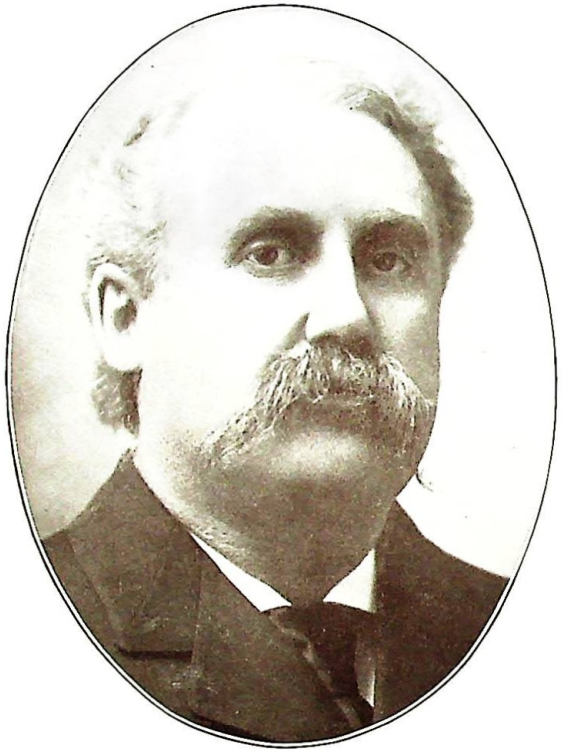

HENRY HUDSON, "LAWYER"
GUILFORD, MAINE

ARTHUR J. DUNTON, "LAWYER"
BATH, MAINE
Judge Municipal Court; Director Lincoln Nat'l Bank; Trustee Y. M. C. A.; Mayor 1914

EDWARD W. WHEELER, "LAWYER"
BRUNSWICK, MAINE
Maine Senate 1909-10; Member of Executive Council 1913-15

WILLIS BLAKE HALL, "LAWYER"
CARIBOU, MAINE
Member of Maine House 1907-10; Ex-Grand Chancellor, Grand Lodge, K. of P. of Maine

FRANKLIN M. DREW, "LAWYER"
LEWISTON, MAINE
Secretary of State 1868-69-70-71

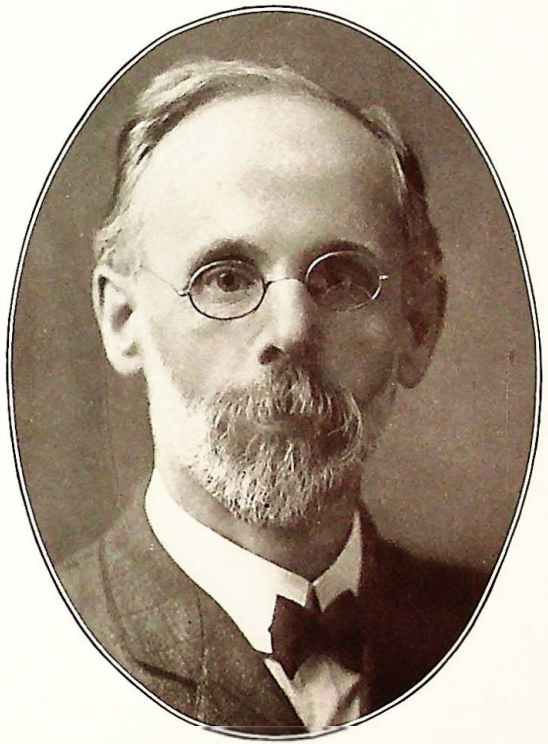

H. E. COOLIDGE, "LAWYER AND EDUCATOR"
LISBON FALLS, MAINE
Manager Branch of Lewiston Trust and Safe Deposit Co.; Maine House 1909-11

ALTON C. WHEELER, "LAWYER"
SOUTH PARIS, MAINE
Maine House 1911-14; Sec. and Director Paris Trust Co.

FRED J. ALLEN, "LAWYER"
SANFORD, MAINE
Of Firm, Allen and Willard, Attorneys and Counsellors-at-Law; President of State Senate 1907; Pres. Me. Bar Asso'n

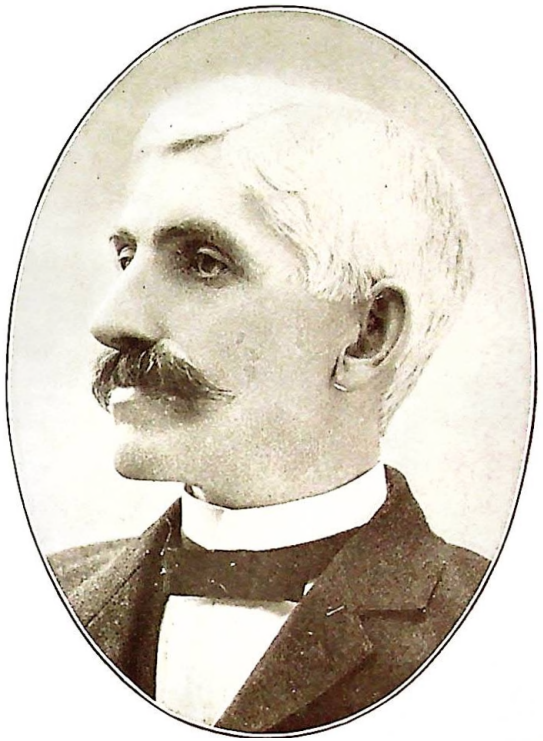

KENDALL M. DUNBAR, "LAWYER"
DAMARISCOTTA, MAINE
Secretary of Senate 1891-1905; Private Sec. to Governor Fernald; Clerk and Director Twin Village Water Co.; Ch. Selectmen 1913

CHARLES J. NICHOLS, "LAWYER"
PORTLAND, MAINE

LEWIS A. BURLEIGH
AUGUSTA, MAINE
Publisher and Business Agent

WILLIAM M. INGRAHAM, "LAWYER"
PORTLAND, MAINE
Judge of Cumberland County Probate Court Jan. 1, 1907—
Mayor of Portland 1914

L. A. JACK, "LAWYER"
LISBON FALLS, MAINE

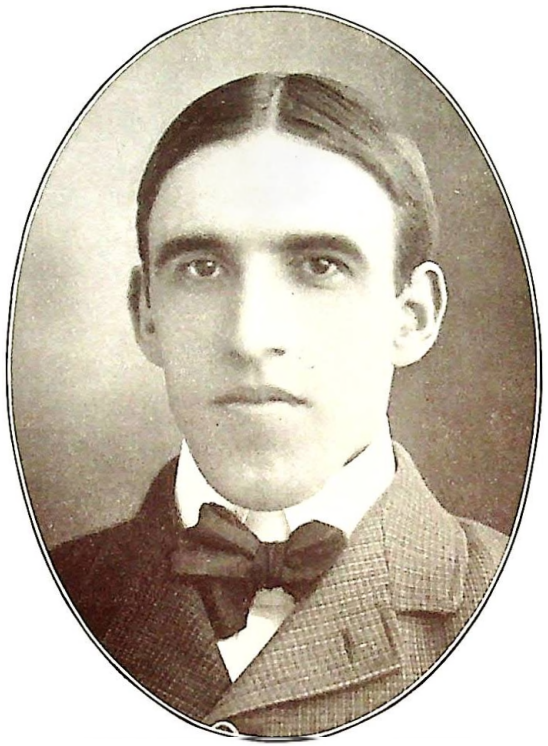

JOHN P. DEERING, "LAWYER"
SACO, MAINE
Judge of Saco Municipal Court

BENJAMIN F. CLEAVES, "LAWYER"
BIDDEFORD, MAINE
Former Judge of the Municipal Court; Member Public Utilities Commission

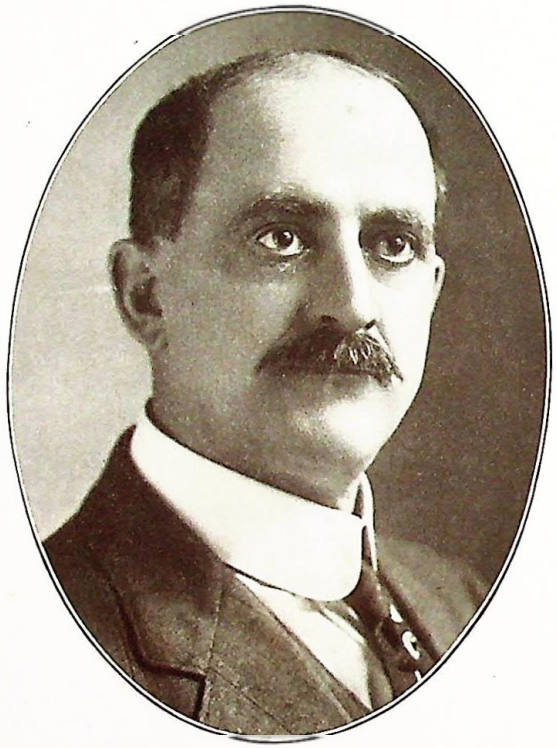

EDWARD C. PLUMMER, "LAWYER"
BATH, MAINE
Attorney for Atlantic Carriers' Asso'n; U. S. Deputy Collector 1897; U. S. Paymaster 1898; Supreme Rep., K. of P.

SANFORD L. FOGG, "LAWYER"
AUGUSTA, MAINE
City Solicitor, Bath, 1904; Municipal Judge 1895-1904; Clerk S. J. Court, Sagadahoc County, 1904-11; Began Practice in Augusta 1913

AARON B. COLE, "LAWYER"
ELIOT, MAINE
Member of State Senate 1915—

FRANK L. PALMER, "LAWYER"
SACO, MAINE
Mayor 1912; Trustee of Saco and Biddeford Savings Institution, and of Thornton Academy

JOHN L. READE, "LAWYER"
LEWISTON, MAINE
Sec. Chamber of Commerce; Sec. and Treas. Loan & Building Asso'n; Former Clerk of S. J. Court

JOHN J. KEEGAN, "LAWYER"
BATH, MAINE
Judge of the Municipal Court

ERNEST L. McLEAN, "Lawyer"
Augusta, Maine
Firm of Williamson, Burleigh & McLean; City Solicitor
1910-13

WALTER J. GILPATRIC, "Lawyer"
Saco, Maine
Mayor of Saco 1911

CHARLES H. WOOD, "Lawyer"
Bar Harbor, Maine

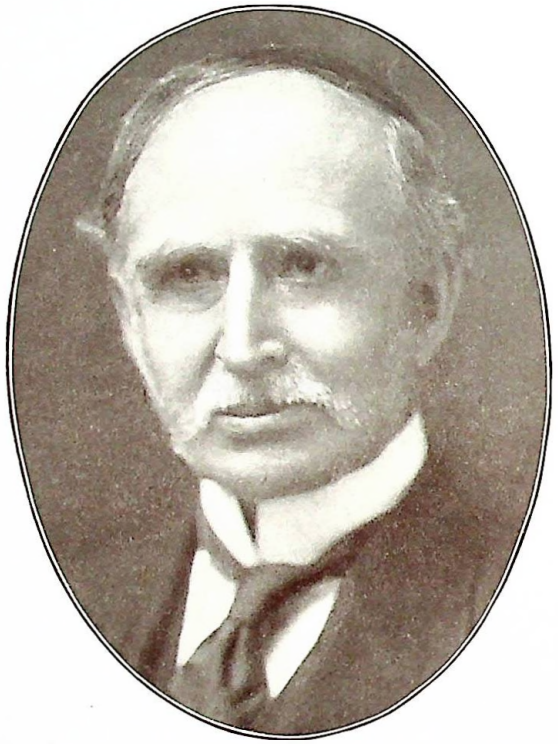

STEPHEN SYMOND LANCASTER, "LAWYER"
AUGUSTA, MAINE
Only Democratic Judge in the Sixty-five Years History of the Municipal Court

JOSEPH E. MOORE, "LAWYER"
THOMASTON, MAINE
U. S. Collector of Customs, Waldoboro Dist., 1884-9, 1894-9; Maine Legislature 1878, 1883-6

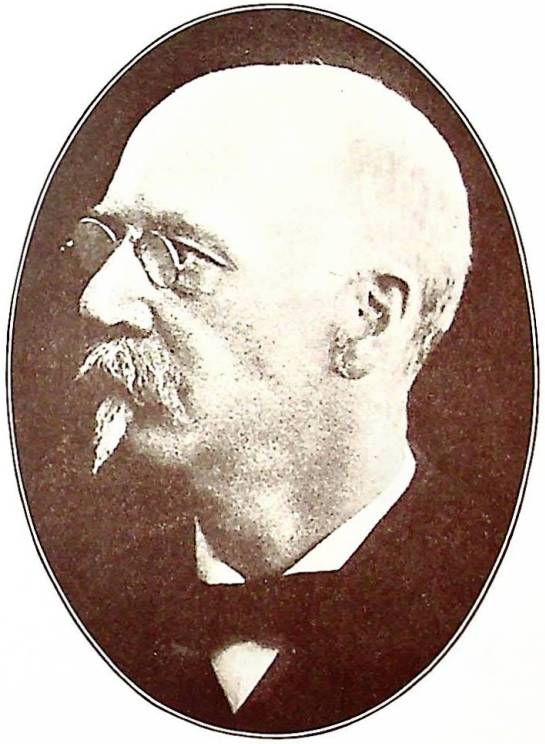

GEORGE E. HUGHES, "LAWYER"
BATH, MAINE
Mayor of Bath 1907-8

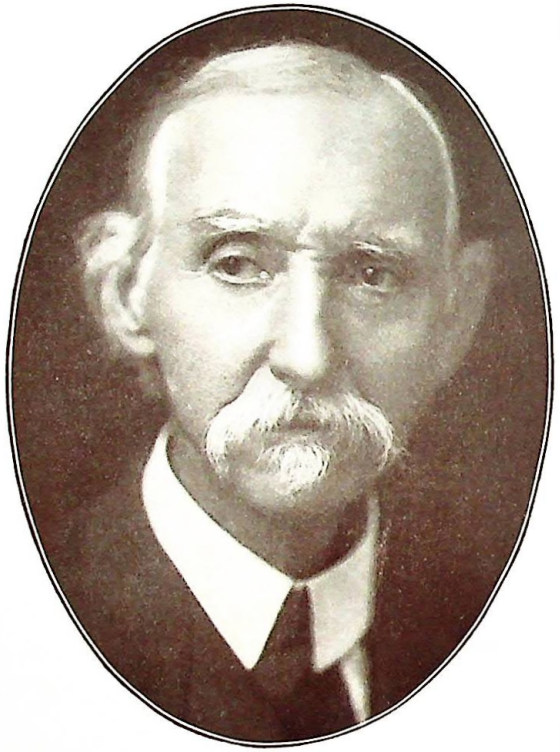

JOSEPH T. WOODWARD, "LAWYER"
SIDNEY, MAINE
Ex-State Librarian; Adjutant 21st Maine Inf. Vols. Civil War

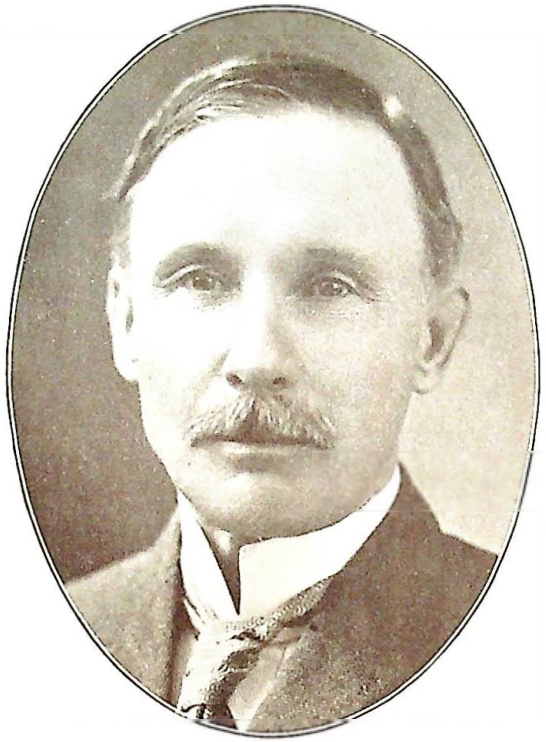

LUERE B. DEASY, "LAWYER"
BAR HARBOR, MAINE
Maine Senate 1907-10, Pres. 1909; Pres. Bar Harbor Banking and Trust Co.

CHARLES O. SMALL, "LAWYER"
MADISON, MAINE
Judge of Probate; Formerly Attorney for Somerset County

ALBERT B. DONWORTH, "LAWYER"
CARIBOU, MAINE

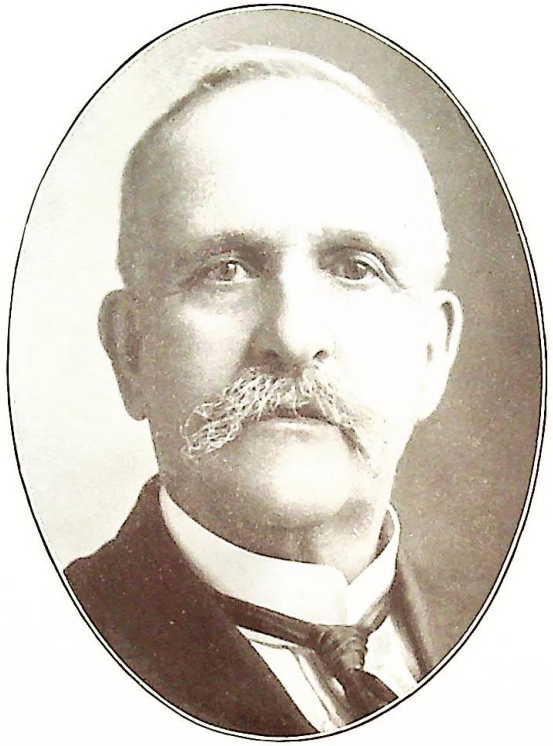

GEORGE WALTER HUNT, "LAWYER"
BATH, MAINE
Recorder of the Municipal Court

GEORGE W. HANSON, "LAWYER"
SANFORD, MAINE
Ex-Judge of Municipal Court; Pres. Springvale National Bank; Maine House 1915—

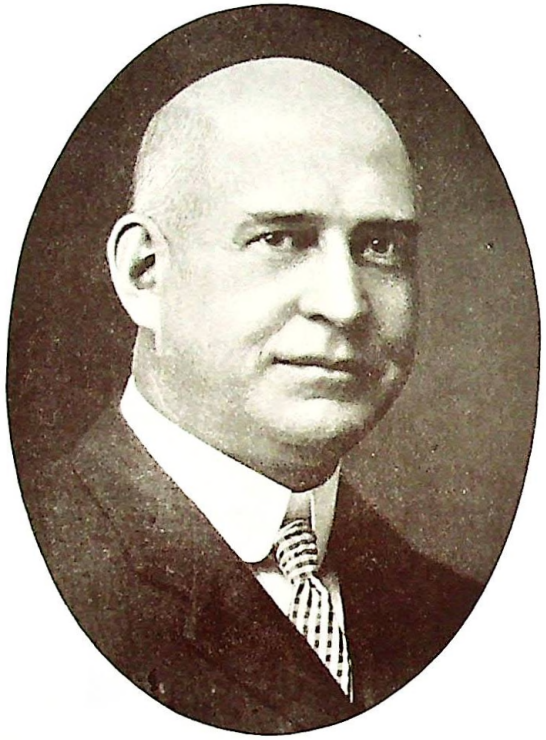

OAKLEY C. CURTIS, "MERCHANT"
PORTLAND, MAINE
Governor of Maine; Manager Randall & McAllister, Coal at Wholesale and Retail; Mayor of Portland 1911-15

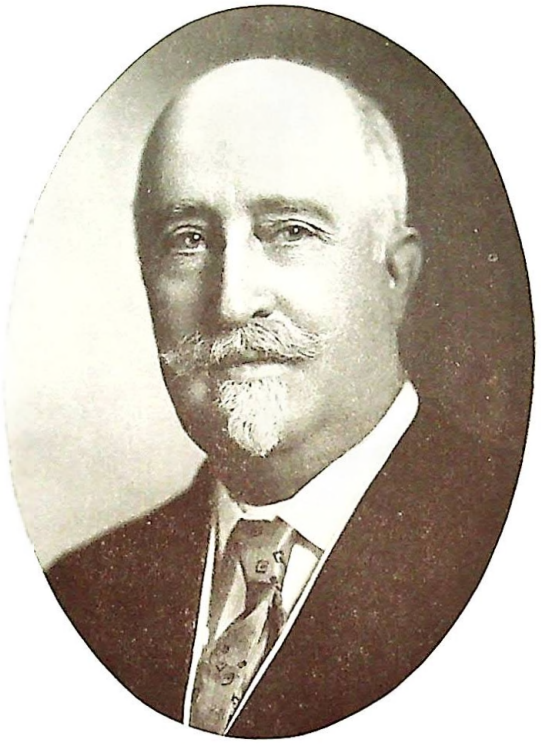

CHARLES F. LIBBY, "LAWYER"
PORTLAND, MAINE
Pres. Maine Senate 1891 and American Bar Association 1910—

FRED E. RICHARDS
PORTLAND, MAINE
President Union Mutual Life Insurance Co. and Banker; State Bank Examiner 1880-8 (Resigned)

CORNELIUS HORIGAN
BIDDEFORD, MAINE
Wholesale and Retail Grocer, Andrews & Horigan Co.;
Maine House 1889, 1907; Mayor 1908-9

FRANCIS W. CUNNINGHAM, "ARCHITECT AND BUILDER"
PORTLAND, MAINE
Firm of Francis W. Cunningham and Sons, General Contractors

FRANK H. STERLING, "TIMBERLAND ENGINEER"
AUGUSTA, MAINE
Secretary of Board of State Assessors

J. PUTNAM STEVENS, "INSURANCE"
PORTLAND, MAINE
General Ag't Mass. Mutual life Ins. Co.; Legislature 1905; Ex-Pres. Me. Fish and Game Asso'n; Dep. Imp. Potentate Mystic Shrine

WILBUR C. OLIVER
BATH, MAINE
Sheriff of Sagadahoc; Prop. Bath Galvanizing Works

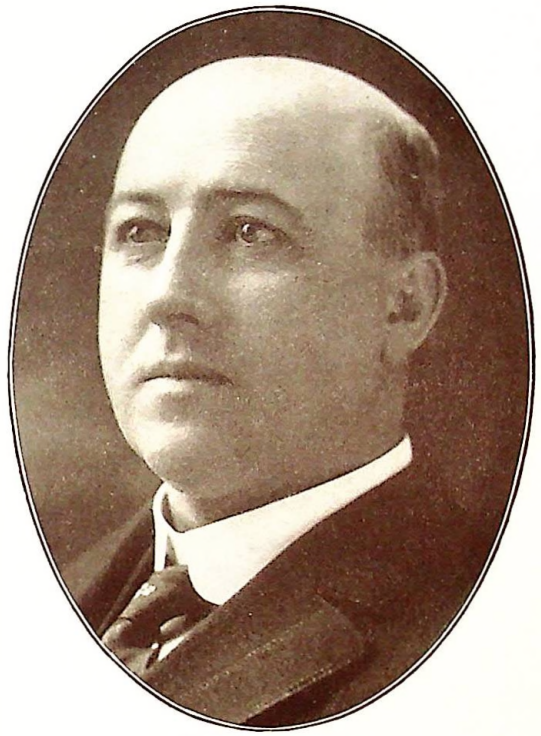

JAMES H. KELLEHER, "CONSTRUCTION FOREMAN"
PORTLAND, MAINE
Member of the 75th and 76th Legislatures

ROSS ST. GERMAIN, "LAWYER"
GREENVILLE, MAINE
Sergeant Troop "M," 13th U. S. Cavalry, in Philippines, Spanish-American War

JOHN EBENEZER WARREN, "PAPER MANUFACTURER"
WESTBROOK, MAINE
Agent and Res. Manager Cumberland Paper Mills 1884-1908; Member G. A. R.; Maine House 1873, '74

THOMAS J. LITTLE, "INSURANCE"
PORTLAND, MAINE
Anderson, Adams & Co.; President Board of Fire Underwriters

EDWARD F. HURLEY
PORTLAND, MAINE
Right Reverend Monsigneur of Roman Catholic Church; Priest St. Dominick's

LOUIS SEBASTIAN WALSH
PORTLAND, MAINE
Consecrated Bishop of Portland Oct. 18th, 1906; One of Founders N. E. Cath. Hist. Soc., Cath. Ed'n'l Asso'n of America

THOMAS HENRY WALLACE
LEWISTON, MAINE
Very Reverend Monsigneur of the Roman Catholic Church

JOHN S. P. H. WILSON, "GRAIN DEALER"
AUBURN, MAINE
Mayor of Auburn 1900-01; Maine House 1911-12; Ex-Commissioner Inland Fisheries and Game; Appt'd U. S. Marshal May 4, 1914

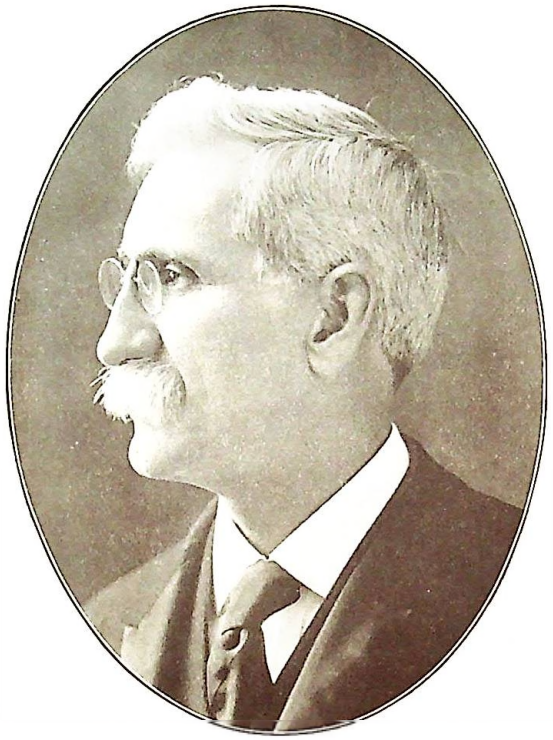

HOWARD WINSLOW
PORTLAND, MAINE
Wholesale and Retail Dealer and Shipper of Lumber; State Senate 1911-12

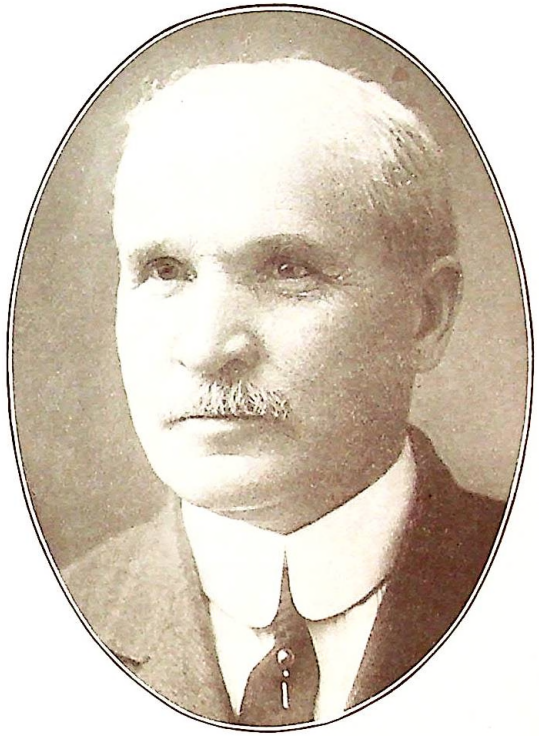

CHARLES W. MULLEN, "CIVIL ENGINEER AND MANF'R"
BANGOR, MAINE
Built Paper Mills; Bought and Helped Develop Territory of Millinocket; Mayor 1911-12; State Senate 1911-12; S. C. Bld'g Comm'n; Member Public Utilities Comm'n

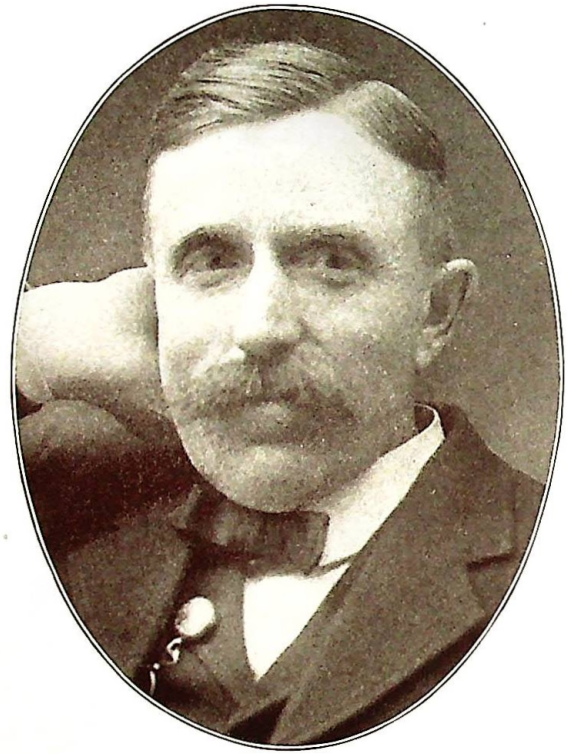

ATHILL E. IRVING
PRESQUE ISLE, MAINE
Farmer and Merchant (Real Estate and Horses); Maine House 1905-8; Senate 1913-14

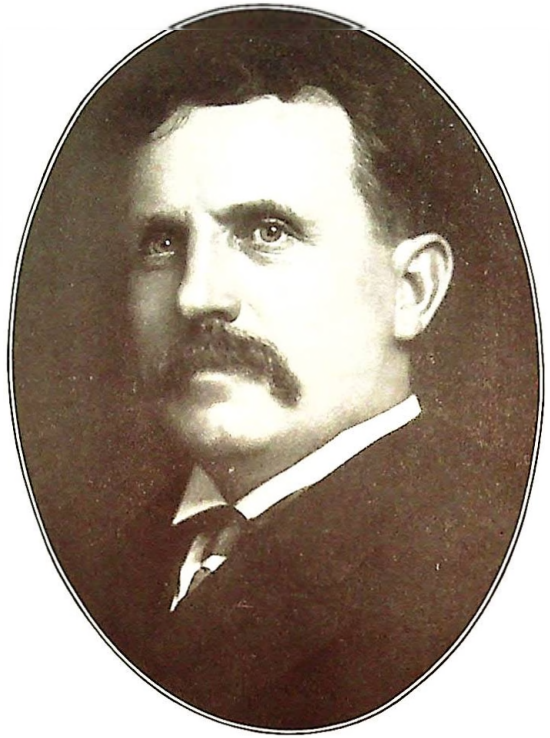

JOHN BERNARD KEATING
PORTLAND, MAINE
British Vice Consul for all Ports of Entry in Maine Since Nov. 7, 1895

JOHN E. LIGGETT
AUGUSTA, MAINE
Vice Pres. State Trust Co.; Director Eastern S. S. Corporation, Second Nat'l Bank and American Trust Co., Boston; Mem. Bd. State Charities and Corrections; Liggett & Hichborn Co., Boston and Augusta

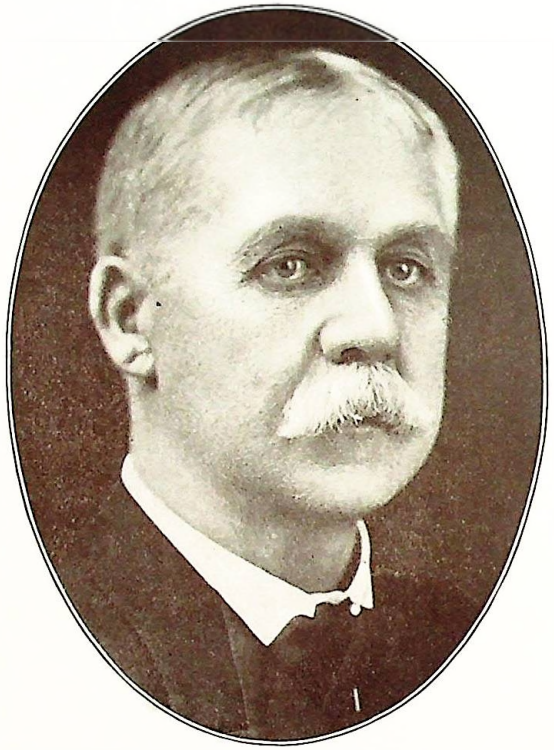

GEORGE H. EATON, "LUMBER AND BANKING"
CALAIS, MAINE
Ex-Pres. Internat'l Trust & Banking Co., Calais Tugboat Co., and St. Croix Club; Maine House 1901-3; Senate 1907-8

CARL E. MILLIKEN, "LUMBER MANUFACTURER"
ISLAND FALLS, MAINE
Manager Mattawamkeag and Stockholm Lumber Cos.; Maine House 1905-08; Senate 1909-14 (Pres. 1913)

EDW. SIMPSON MARSHALL
YORK HARBOR, MAINE
Prop. Marshall House; Pres. Piscataqua Nav. Co.; Maine House 1889-90; Member Executive Council 1891-4; Pres. Agamenticus Lt. & Power Co.

HENRY M. HARTLEB
BATH, MAINE
Bottler and Manufacturer

C. W. T. GODING
PORTLAND, MAINE
General Manager Casco Bay and Harpswell Steamship Lines

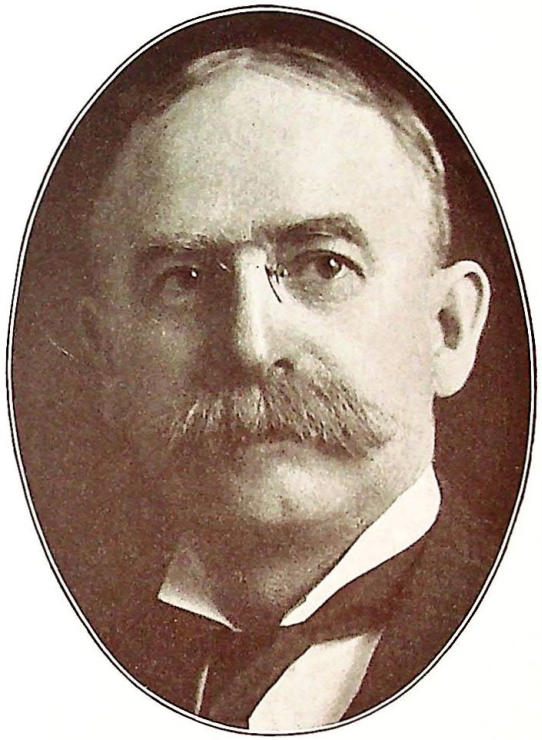

OSCAR R. WISH
PORTLAND, MAINE
Postmaster; Former General Manager Argus Publishing Co.

CYRUS W. DAVIS, "INVESTMENT BROKER"
WATERVILLE, MAINE
Secretary of State 1911-12; Collector Port of Portland

JOHN R. GRAHAM
BANGOR, MAINE
Pres. Bangor Ry. & Electric Co.; Bar Harbor & Union River Power Co.; Bangor Power Co.; and Orono Water Co.

BLAINE S. VILES, "FORESTER"
AUGUSTA, MAINE
Former Land Agent and Forest Commissioner; Supt. Corbin Game Preserves 1904-12; Mayor of Augusta

JOHN CLAIR MINOT
BOSTON, MASS.
Assistant Editor of the Youth's Companion; Overseer Bowdoin College

ERNEST C. BOWLER, "PUBLISHER AND EDUCATOR"
GARDINER, MAINE
Maine House 1913-14; Former Pres. Waldo County Teachers Asso'n; Director Bethel Nat'l Bank; School Supt.

WILLIAM FARRAND LIVINGSTON
AUGUSTA, MAINE
Assistant State Librarian

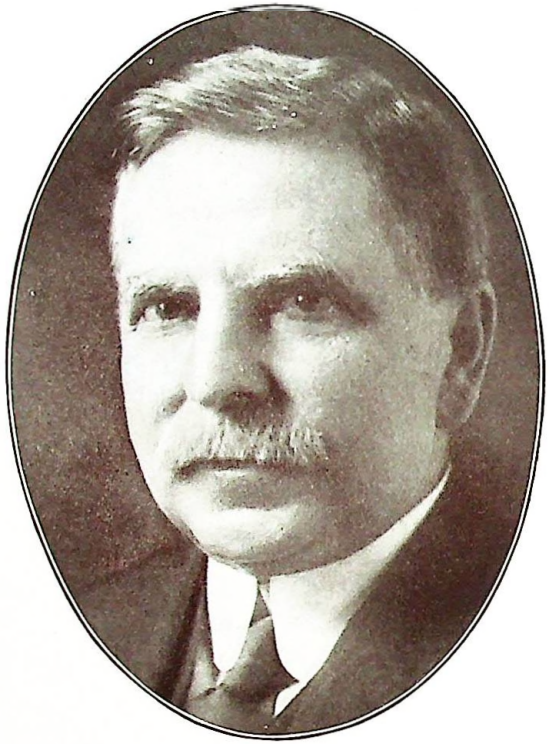

E. T. BURROWES, "MANUFACTURER"
PORTLAND, MAINE
Pres. E. T. Burrowes Co. (Largest Wire Screen Factory in World); Pres. Curtain Supply Co., Chicago; Trustee Boston University

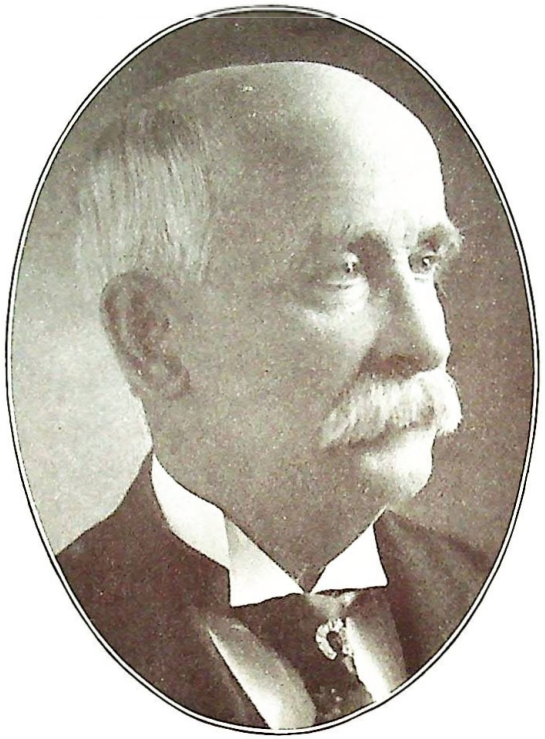

JOSEPH P. BASS, "PUBLISHER"
BANGOR, MAINE
Pres. J. P. Bass Publishing Co.; Mem. Mayflower Descendants; Lineal Descendant from John and Priscilla (Mullins) Alden

BYRON BOYD, "LUMBER"
AUGUSTA, MAINE
Firm of Boyd & Harvey; Secretary of State 1897-1906; Chairman Rep. State Committee 1908-11

ANDREW P. HAVEY, "LAWYER AND EDUCATOR"
WEST SULLIVAN, MAINE
Maine House 1907-11; State Insurance Commissioner 1910-12

FRANK A. MOREY, "LAWYER"
LEWISTON, MAINE
Mayor 1907-12; Speaker of the Maine House 1911-12

PETER CHARLES KEEGAN, "LAWYER"
VAN BUREN, MAINE
Member of Internat'l Commission in Matter of St. John River; Maine House Several Terms Between 1870 and 1895

DAVID N. BEACH
BANGOR, MAINE
President of Bangor Theological Seminary; Professor of Sacred Rhetoric

WILLIAM DEWITT HYDE, "AUTHOR AND EDUCATOR"
BRUNSWICK, MAINE
President of Bowdoin College Since 1885

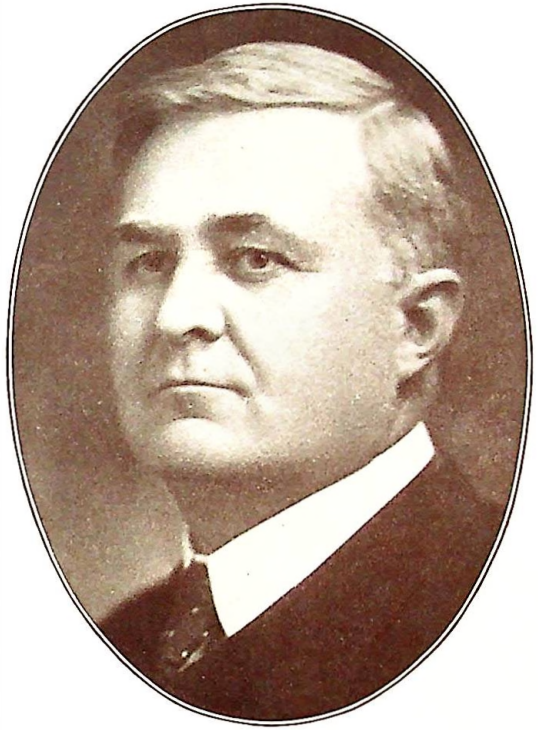

ROBERT J. ALEY, "EDUCATOR"
ORONO, MAINE
President University of Maine; Sec'y Nat'l Council of Education; Sec'y Board of Trustees, Nat'l Educational Association; Pres. Maine Teachers' Association

HENRY C. PRINCE, "PUBLISHER"
MADISON, MAINE
State Librarian July 1910, Feb. 1912; Jan. 1913-1915

* GALEN C. MOSES
BATH, MAINE
Treasurer Worumbo Mill; Chairman Board of Overseers of Bowdoin College

JOHN F. LISCOMB
PORTLAND, MAINE
General Agent Eastern S. S. Co., Portland Division

WILLIAM J. LANIGAN, "LUMBER"
WATERVILLE, MAINE
Manager of Lands and Lumber Supply, Hollingsworth & Whitney Co.; Maine House 1905-07

JOHN S. HYDE, "SHIPBUILDER AND BANKER"
BATH, MAINE
Pres. and Gen. Manager Bath Iron Works, Ltd., Since Jan. 1, 1905; Director M. C. R. R.; Maine House 1899-1901; Senate 1903-04; Mayor 1909-10

HIRAM T. WATERHOUSE
PORTLAND, MAINE
City Clerk

ALBERT GREENLAW
EASTPORT, MAINE
Former Adjutant General; Mayor of Eastport 1905-06; Postmaster 1909-13

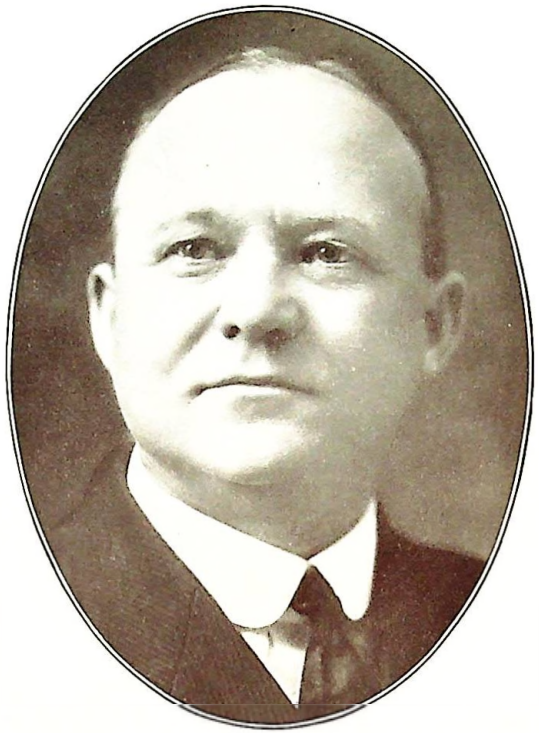

ELMER E. NEWBERT, "REAL ESTATE AND INSURANCE"
AUGUSTA, MAINE
State Treasurer; Mayor 1913-14; Maine Legislature 1911-14

SILAS B. ADAMS
PORTLAND, MAINE
Manager and Treasurer of the Curtis Factory; President Board of Trade, 1913-14

Gray
Historical Society
Gray, Maine.

PATRICK THERIAULT, "MERCHANT"
GRAND ISLE, MAINE
Maine House 1905; Senate 1907-09; Aroostook County Commissioner Since 1911

BERTRAND G. McINTIRE, "LUMBERMAN"
EAST WATERFORD, MAINE
Chairman of Board of State Assessors; Sheriff 1905-06; Legislature 1903

CHARLES E. BANKS
Senior Surgeon, U. S. Public Health Service
Born Portland, Me., 1854

J. P. HUTCHINSON, "Real Estate and Insurance"
Auburn, Maine
President Mechanics' Bank, Auburn; Executive Council 1913-14; Grand Commander Knights Templar 1912-13

CHARLES D. WOODS
Orono, Maine
Director of the Maine Agricultural Experiment Station

* CHARLES M. MOSES
Saco, Maine
U. S. Customs Collector, District of Portland and Falmouth, for Twelve Years

GEORGE R. KING, "MERCHANT"
LEWISTON, MAINE
Low-King Co., Clothing and Furnishings

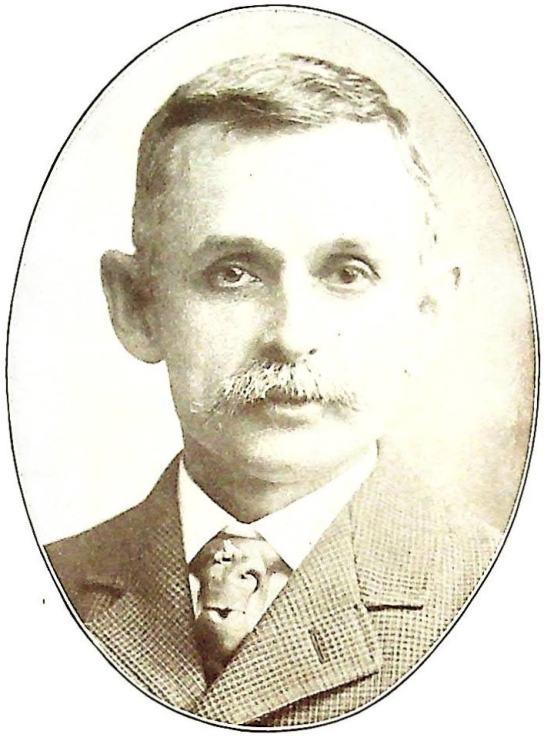

FRANK LEWIS SHAW, "EDUCATOR"
PORTLAND, MAINE
President and Director Shaw Business College;
Past Chancellor K. of P.

FREEMAN M. GRANT, "INSURANCE"
PORTLAND, MAINE
Gen. Agent for Maine of the Provident Life and Trust Co.; Maine House 1905 and 1909

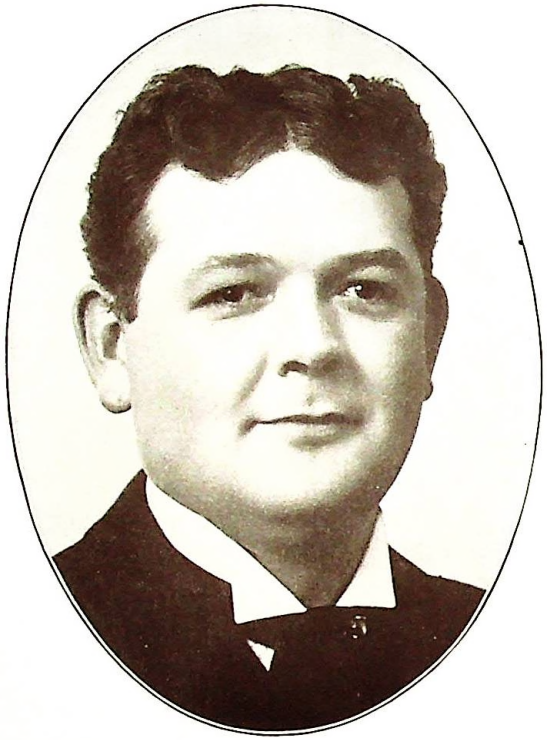

JOHN G. TOWNE, "PHYSICIAN"
WATERVILLE, MAINE

FRANK E. MACE, "LUMBERMAN"
GREAT POND, MAINE
Land Agent and Forest Commissioner 1911-12, 1915—

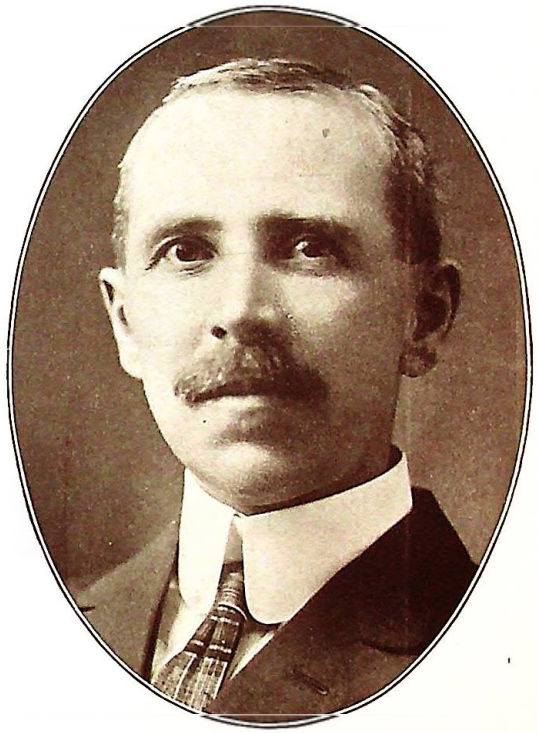

JAMES F. BAGLEY
AUGUSTA, MAINE
Secretary of State Board of Charities and Corrections

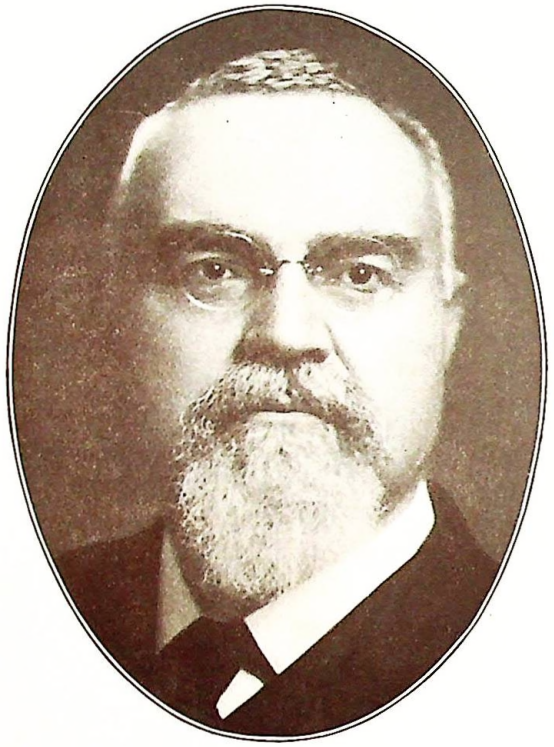

WILLIAM E. WALZ, "LAWYER"
BANGOR, MAINE
Dean of Maine College of Law, U. of M.

* HENRY LELAND CHAPMAN, "EDUCATOR"
BRUNSWICK, MAINE
Professor of English Literature, Bowdoin College, 1875-1913; Mem. Am. Philol. and Modern Language Asso'ns, Phi Beta Kappa and Alpha Delta Phi

PAYSON SMITH
AUBURN, MAINE
State Superintendent of Public Schools

CHARLES C. HARMON
PORTLAND, MAINE
Member of Firm of Loring, Short & Harmon, Books and Stationery

MILLARD METCALF, "MERCHANT"
GREENVILLE, MAINE
Prop. Moosehead Clothing Co.; Mem. 76th Legislature; Selectman Nine Years and Chairman Five Years

LEVI S. PENNELL
PORTLAND, MAINE
Former State Sealer Weights and Measures; Sealer Weights and Measures, Portland, 1902-11; Former Clerk Appraiser's Office, Portland Custom House

WILLIAM H. DOW, "NEWSPAPERMAN"
PORTLAND, MAINE
Treasurer and Manager The Evening Express Publishing Company

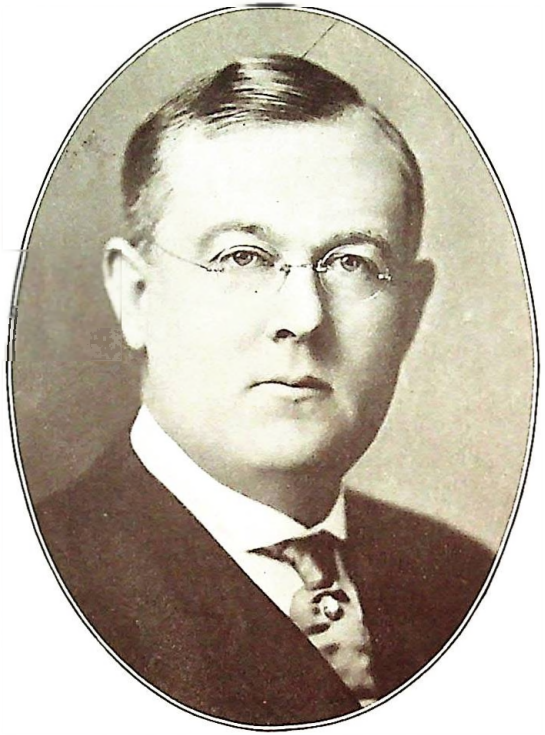

WILLIAM L. COUSINS, "PHYSICIAN"
PORTLAND, MAINE

IRVING A. BUTLER
SPRINGVALE, MAINE
Boot and Shoe Manufacturer

HENRY W. MILLER, "PHYSICIAN"
AUGUSTA, MAINE
Superintendent State Hospital for Insane at Augusta, 1910-13

ERASTUS E. HOLT, "PHYSICIAN, OCULIST AND AURIST"
PORTLAND, MAINE
President Maine Eye and Ear Association

CYRUS C. BABB
AUGUSTA, MAINE
Last Chief Engineer, Maine State Water Storage Commission; Member American Society of Civil Engineers

GEORGE L. CROSMAN, "LUMBER AND BOX SHOOKS"
PORTLAND, MAINE
Vice President G. A. Crosman Sons Co.

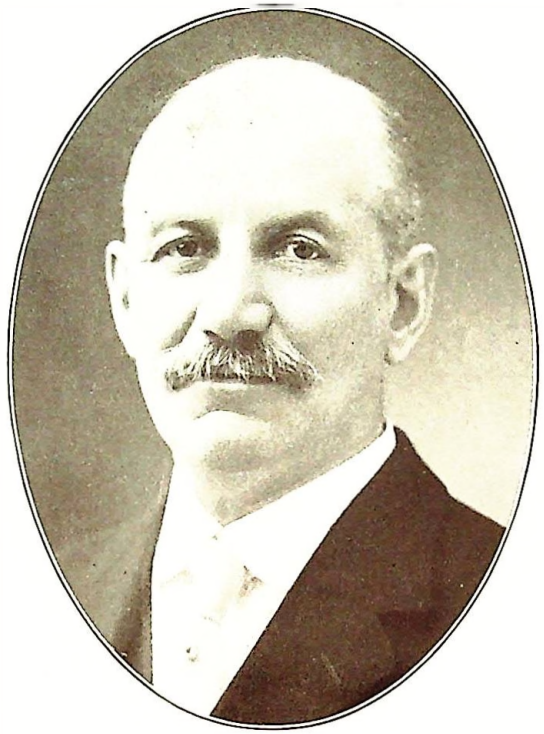

WILLIAM HOWARD GANNETT, "PUBLISHER"
AUGUSTA, MAINE
Established and Publishes "Comfort" (1,225,000 circulation); Maine Legislature 1903-06

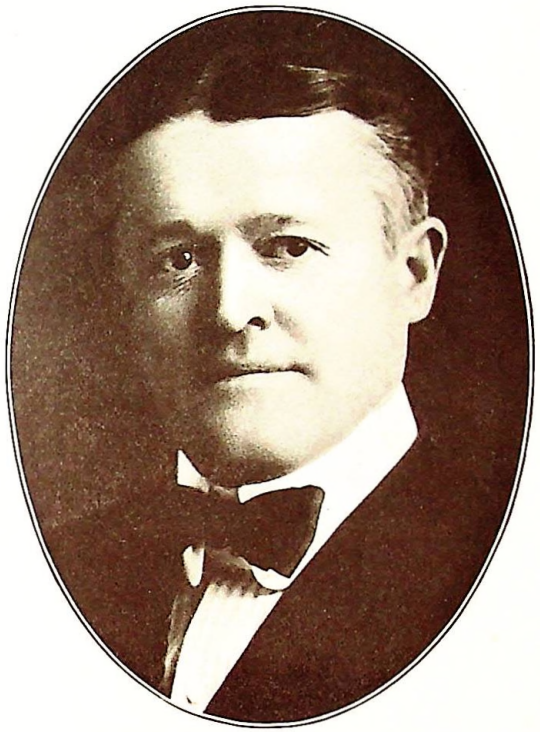

AUGUSTUS A. PERCY, "MERCHANT"
BATH, MAINE
Maine House 1911-12

AUBREY A. NELSON, "PHOTOGRAPHER"
AUGUSTA, MAINE

E. C. CARLL, "INSURANCE"
AUGUSTA, MAINE
Trustee Maine Juvenile Institutions; Pres. Augusta Board of Trade 1912-13

THOMAS H. CUDDY
AUGUSTA, MAINE
Manager of Opera House

WOODBURY K. DANA, "MANUFACTURER"
WESTBROOK, MAINE
Treasurer Dana Warp Mills

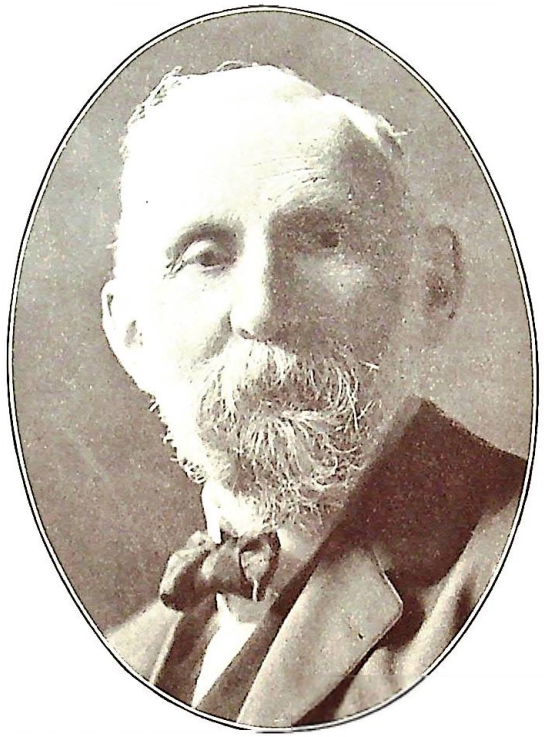

FRANK L. DINGLEY, "EDITOR AND PUBLISHER"
LEWISTON, MAINE
Founded Lewiston Journal in 1861 with Brother, Congressman Nelson Dingley, and is Editor and Treasurer

FRED B. WIGGIN
THOMASTON, MAINE
Warden of the State Prison 1911-12

WILLIAM H. MELCHER, "WORKER IN WOOD"
BATH, MAINE
Chief of Wood Working Department of Bath Iron Works
at Age of Ninety

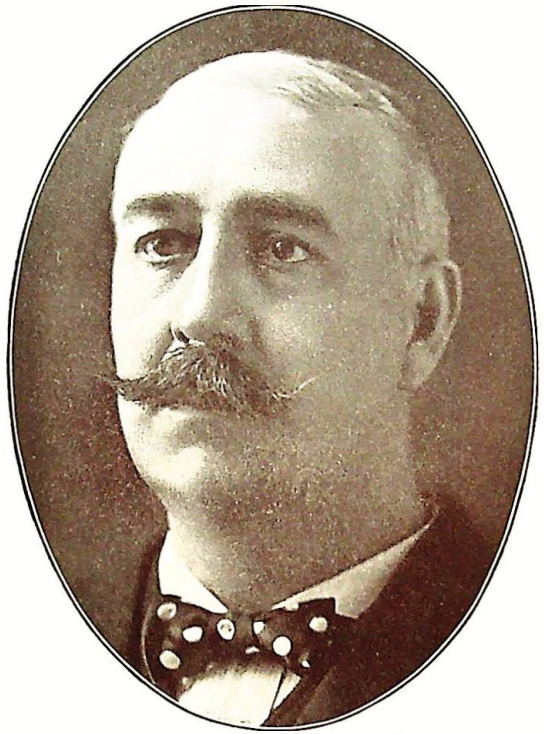

NOBLE MAXWELL, "CONTRACTOR"
RICHMOND, MAINE
Maine House 1897, 1900; Senate 1913; Ch. Board of
Trade and of Selectmen

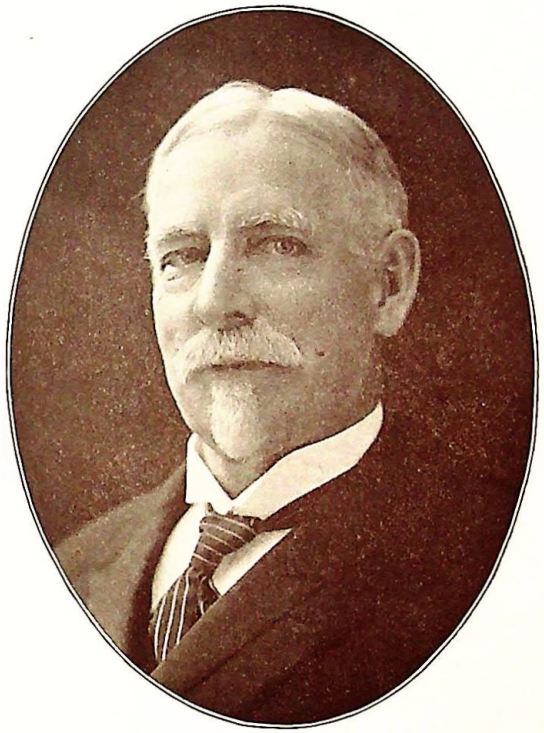

LEWIS A. GOUDY, "MERCHANT"
PORTLAND, MAINE

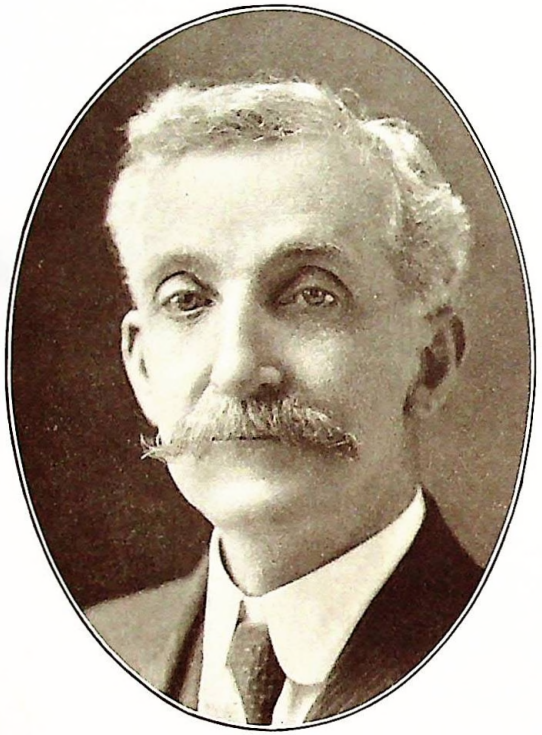

WILLIAM S. MILDON, "INSURANCE"
EASTPORT, MAINE
Postmaster; Maine House 1913-14; Mayor 1903-04

HENRY D. S. WOODBURY
SOUTH PORTLAND, MAINE
Commissioner of Sea and Shore Fisheries

CHARLES M. CONANT
WINTERPORT, MAINE
Manufacturer and Dealer in Agricultural Implements;
State Senate 1913—

HARRY C. WEBBER, "JOURNALIST"
BATH, MAINE

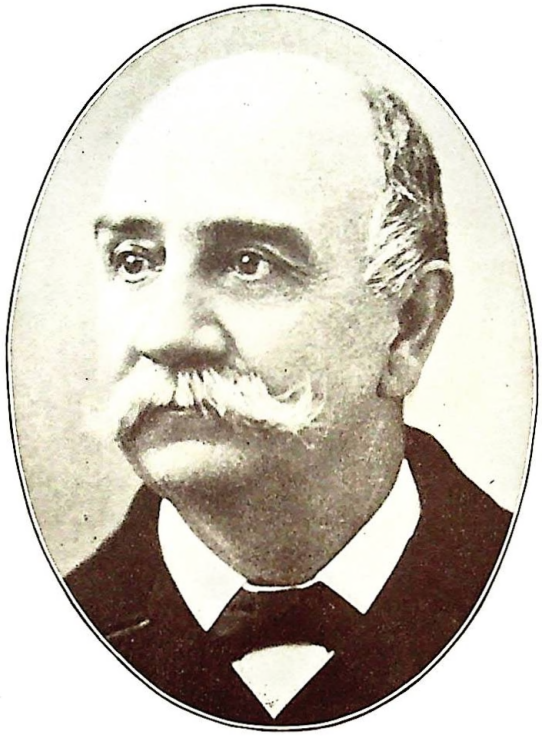

CHARLES E. TALLMAN
RICHMOND, MAINE
Chief Sailmaker, U. S. N. (Retired); Arranged the 46 Stars in American Flag in 1906

ROSCOE P. HAM
BATH, MAINE
City Editor Bath Times; D. D. Y. P. Fraternal Order of Eagles; Ex-Member Both Branches Bath City Gov't

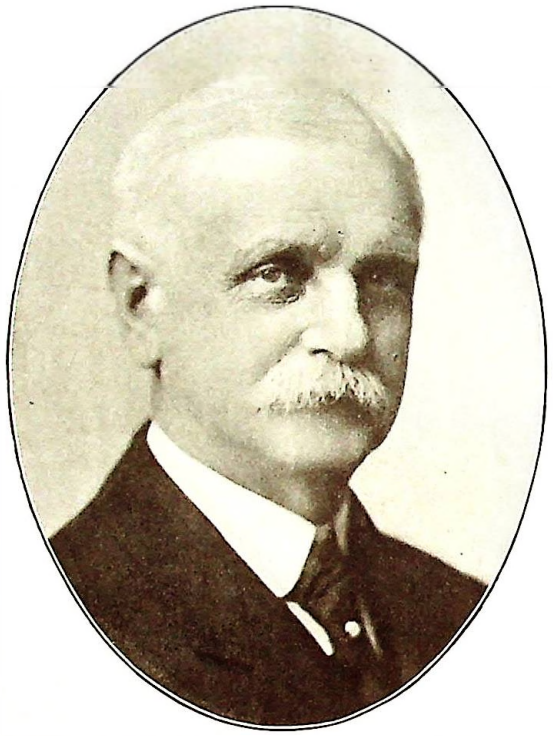

CHARLES S. CHASE, "MERCHANT, BUILDING MATERIAL"
PORTLAND, MAINE

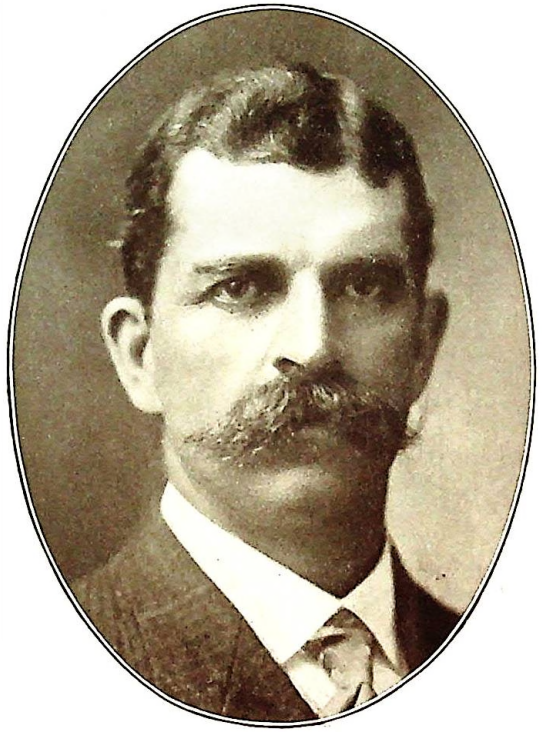

CHAS. V. MINOTT, JR., "SHIPBUILDER AND MERCHANT"
BATH, MAINE
Postmaster, Supt. of Schools and Selectman, Phippsburg;
Maine House 1901; Senate 1909-11

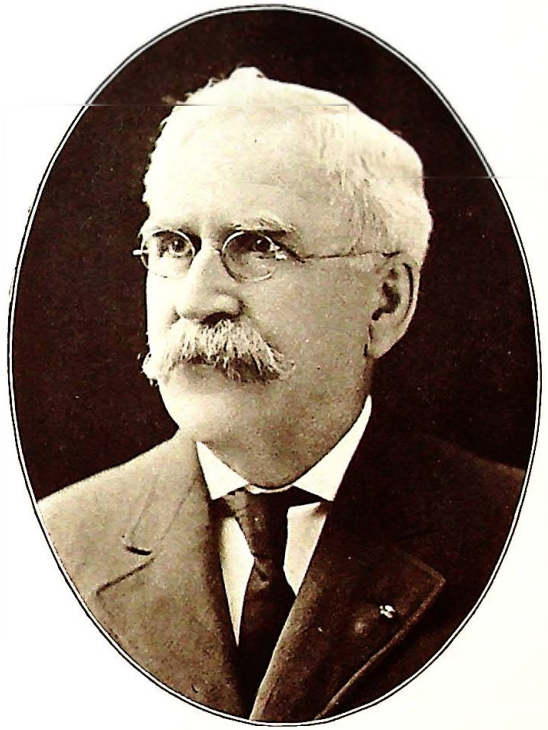

EDWARD F. FASSETT, "ARCHITECT"
PORTLAND, MAINE

PATRICK H. FLAHERTY
PORTLAND, MAINE
Chief of the Portland Fire Department

REUBEN K. DYER, "MERCHANT TAILOR"
PORTLAND, MAINE
Commodore P. Y. C. 1907; Lt. Com. Maine Naval Militia from Feb. 1, 1911; Pres. P. N. Reserve Asso'n; Chairman Bd. Exmrs. of Bd. of Trade, for Pilots

WALTER N. DRESSER
PORTLAND, MAINE
Chief of Police, City of Portland

AUSTIN W. PEASE, "ARCHITECT"
PORTLAND, MAINE

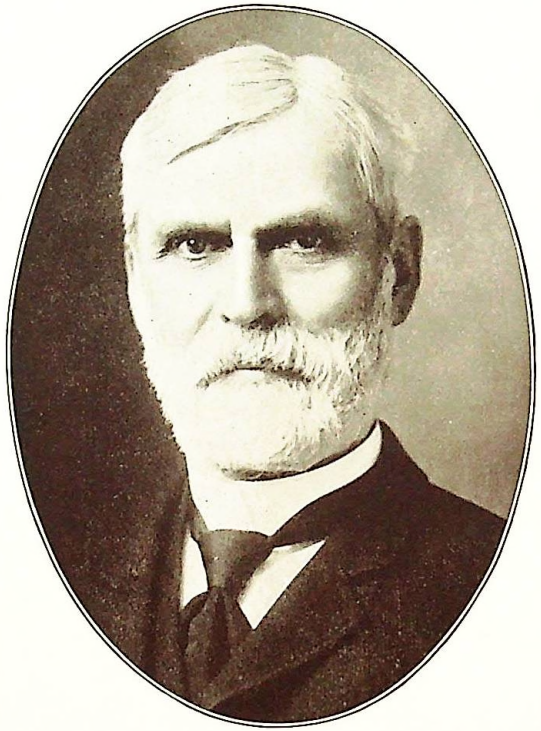

J. HENRY RINES, "MERCHANT"
PORTLAND, MAINE
Rines Bros. Co., Retail Dry Goods

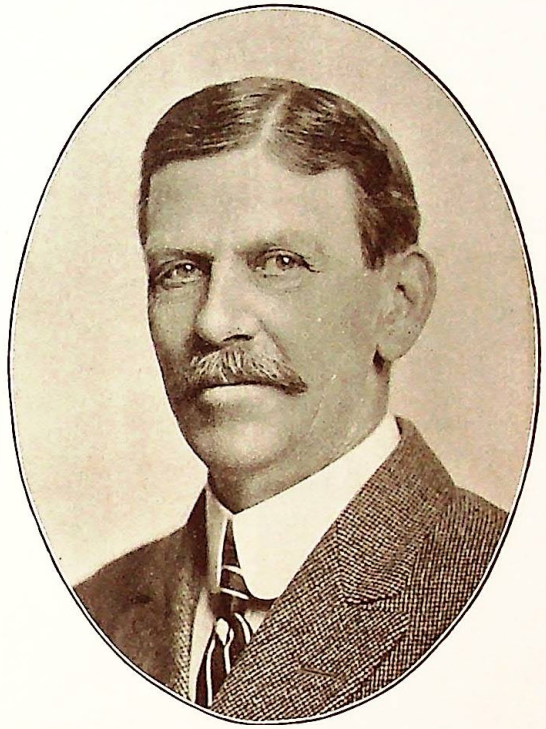

BION BRADBURY, JR., "CIVIL ENGINEER"
PORTLAND, MAINE
Commissioner of Public Works and City Engineer

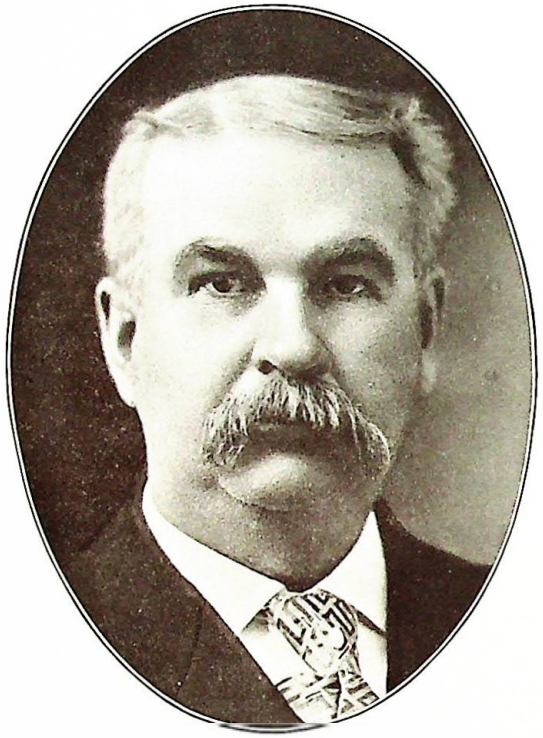

BENJAMIN FRANKLIN COLCORD
SEARSPORT, MAINE
Real Estate and Insurance; Member of Maine House 1907; State Senate 1909; Executive Council 1913-14

CONSTANT SOUTHWORTH, "MANUFACTURER"
PORTLAND, MAINE
Treas. and Manager Southworth Machine Co.

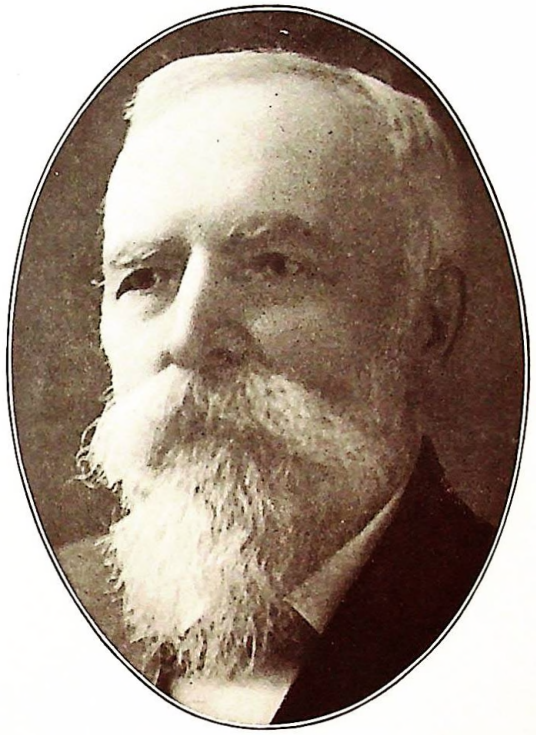

HOWARD WINSLOW DODGE, "MERCHANT AND FARMER"
CLINTON, MAINE
In Trade 32 Years and Eight Years Selectman of Clinton, also of Benton; Town Clerk and Treasurer; State Senator 1911-12

GUY P. GANNETT, "PUBLISHER"
AUGUSTA, MAINE

EDVILLE GERHARDT ABBOTT, "PHYSICIAN"
PORTLAND, MAINE
Surgeon-in-Chief, The Children's Hospital; Instructor, Me. Med. School; Orthopedic Surgeon to Me. Gen. Hospital

H. L. SHEPHERD, "MERCHANT"
ROCKPORT, MAINE
S. E. & H. L. Shepherd Co.; Member of Executive Council 1895-6; State Senate 1899; House 1877

JOSEPH W. SIMPSON, "MERCHANT"
YORK HARBOR, MAINE
State Treasurer 1913-15; Maine House 1897; Senate 1905-08

ARTHUR S. BOSWORTH
PORTLAND, MAINE
Treasurer Bath and Brunswick Light and Power Co., State Loan Co. and Maine Water Co.

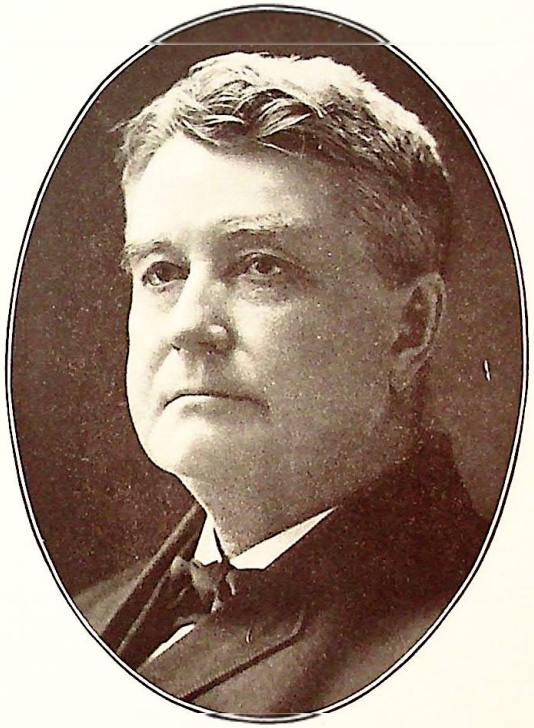

LESLIE BOYNTON, "FARMER"
JEFFERSON, MAINE
Member of Firm of W. J. Haire & Co., Boston; Maine Senate 74th, 75th and 76th Legislatures; Director Oakdale Coal Mining Co., Leveta, Colo.

J. FRED O'CONNELL, "INSURANCE"
MILFORD, MAINE
Sheriff of Penobscot County 1913-15; Maine House 1913-14

LEWIS W. MOULTON
PORTLAND, MAINE
Sheriff of Cumberland County 1912

HEWETT M. LOWE, "FARMER AND LUMBERMAN"
AUBURN, MAINE
Maine House 1907; Senate 1909; Sheriff 1911-12

BENJAMIN F. ANDREWS, "BOOKKEEPER"
PORTLAND, MAINE
Secretary and Treasurer of United Commercial Travelers of America

M. ROBT. HARRIGAN
BANGOR, MAINE
Business Manager of the Bangor Daily Commercial

WILLIAM E. LAWRY, "NEWSPAPERMAN"
AUGUSTA, MAINE
Associate Editor Kennebec Journal 1909-10; Deputy Labor Commissioner 1910; Secretary of Senate 1913, 1915— Treas. Develop Maine Movement

RICHARD T. LEADER, "PHYSICIAN"
LEWISTON, MAINE
Member of the Legislature 1907, 1913, 1915

GEORGE WILLIAM BOWIE
LEWISTON, MAINE
General Superintendent of Lewiston, Augusta and Waterville Street Railway

HENRY A. FREE, "MERCHANT"
LEWISTON, MAINE
Treasurer of The Great Department Store, Inc., of Lewiston

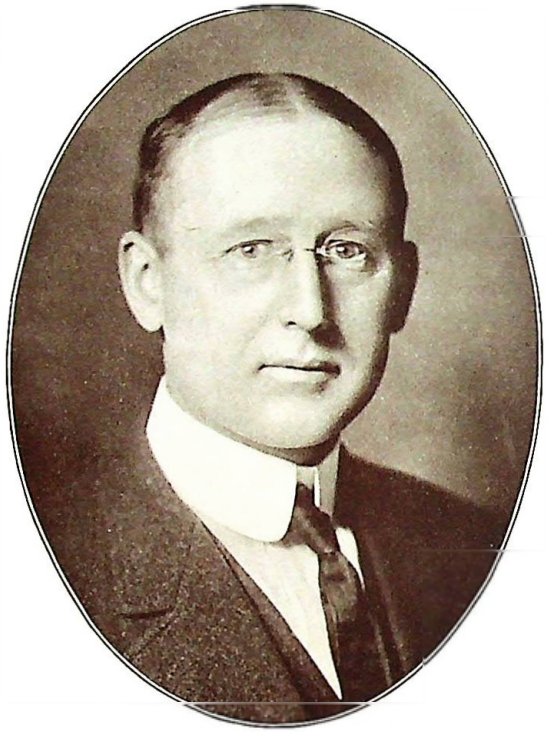

ERNEST E. DECKER, "INSURANCE"
PORTLAND, MAINE
General Agent Connecticut Mutual Life Insurance Company

FRANKLIN H. HAZELTON
PORTLAND, MAINE
Maine Manager Equitable Assurance Co.

THOMAS E. McDONALD
PORTLAND, MAINE
Manager for Maine of the Mutual Life Insurance Company of New York

HORACE PURINTON, "CONTRACTOR AND MANUFACTURER"
WATERVILLE, MAINE
Firm of H. Purinton Co.; Mayor 1906; Ex-Chairman Board of Education

JAMES H. HAMLEN
PORTLAND, MAINE
Cooperage and Export Lumber Business

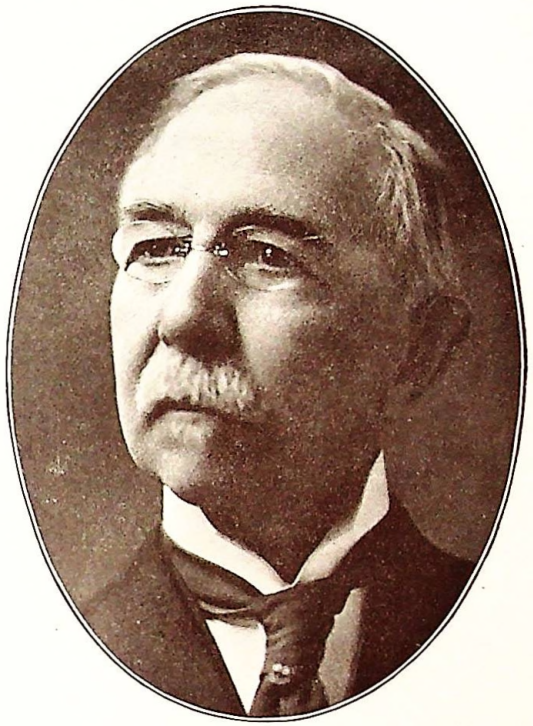

CHARLES W. COFFIN, "MERCHANT"
BANGOR, MAINE
Member of the Executive Council 1913-14; Maine House 1893

W. K. SANDERSON
PORTLAND, MAINE
General Freight Agent of the Maine Central Railroad

MORRIS McDONALD
PORTLAND, MAINE
President of the Maine Central Railroad

FREDERIC E. BOÖTHBY
PORTLAND, MAINE
Mayor of Portland 1901-3; Appointed Gen. Ticket Ag't M. C. R. R. 1864, G. P. and T. A. 1875; Served on Staffs of Governors Bodwell, Marble and Burleigh

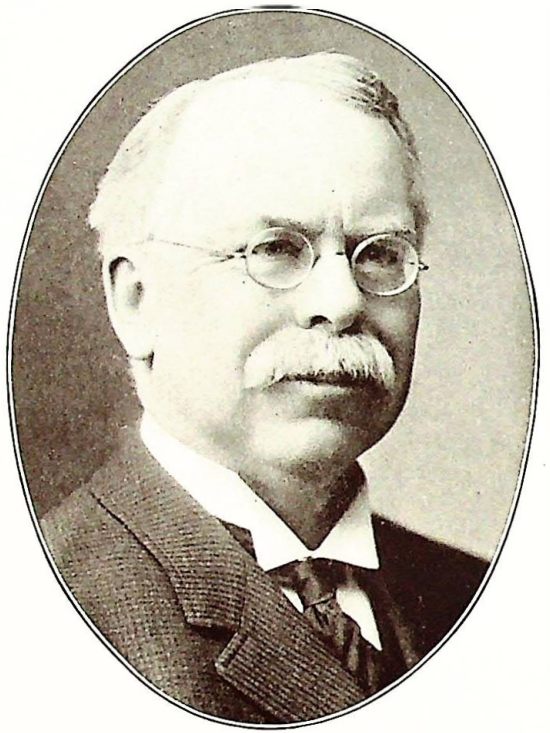

LOUIS B. GOODALL, "MANUFACTURER"
SANFORD, MAINE
Treasurer and Manager Sanford Worsted Mills;
Pres. Sanford Nat'l Bank

HENRY B. EATON, "LUMBER"
CALAIS, MAINE

GEORGE S. HOBBS
PORTLAND, MAINE
First Vice President of Maine Central R. R.

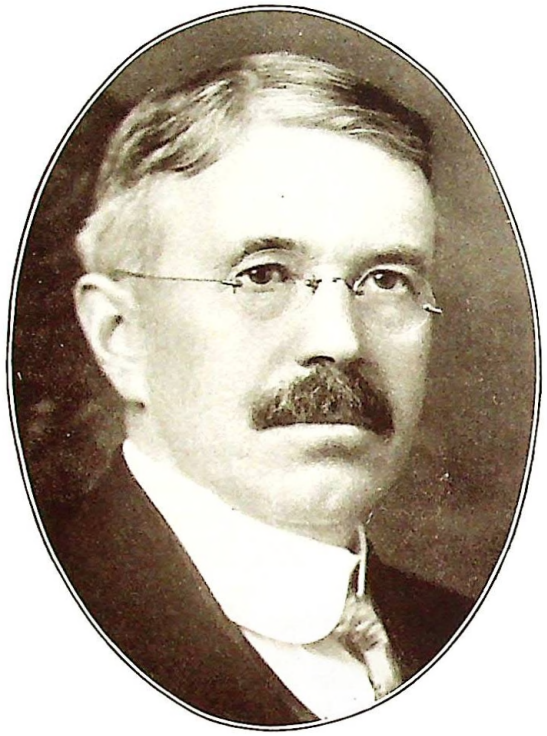

FRANK B. NICHOLS, "PUBLISHER"
BATH, MAINE
Manager of The Times Co.

FRANK J. HAM
AUGUSTA, MAINE
Warden Maine State Prison 1913-15; Sheriff of Kennebec County 1901-03; Chairman Republican State Committee

HALBERT P. GARDNER
PATTEN, MAINE
Lumber and Manufacturing; Maine House 1899-1901; Senate 1903-06; Candidate Progressive Party for Governor, 1914

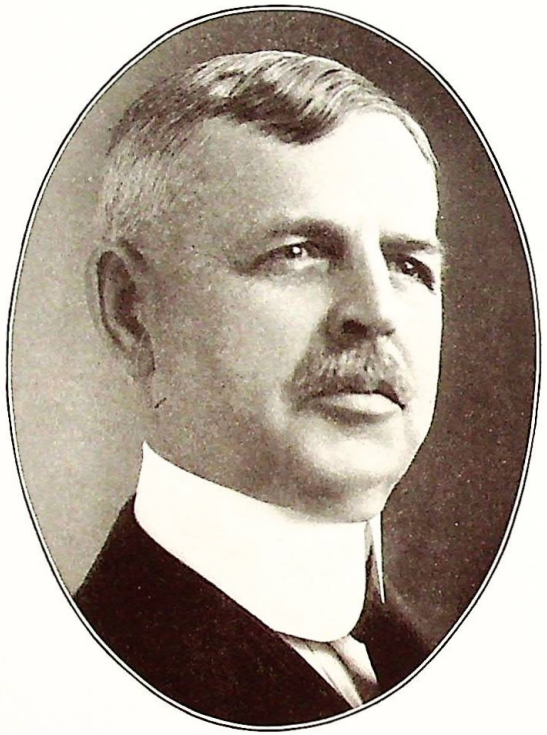

CHARLES W. CLIFFORD, "MERCHANT"
BATH, MAINE
Trustee of State Hospitals

FREDERICK ODELL CONANT, "WHOLESALE GROCER"
PORTLAND, MAINE
Pres. Maine Genealogical Society; Pres. Cumberland Club 1913-14

JOHN WINCHESTER DANA, "MERCHANT"
PORTLAND, MAINE
Member of Firm, Richardson, Dana & Co.; Corporator Portland Savings Bank

F. MARION SIMPSON, "MERCHANT"
BANGOR, MAINE
Maine House 1885; Senate 1887-90; Has Served as State Treasurer, Councilor, State Assessor and Member Nat'l Rep. Comm.; Former Chairman Rep. State Comm.

FRED N. DOW, "BANKER AND PUBLISHER"
PORTLAND, MAINE
Pres. Casco Nat'l Bank; Pres. Evening Express Publishing Co.; Speaker Maine House 1889; Customs Collector, Portland Dist., 1883-5, 1890-5

JOSEPH S. SMITH
BANGOR, MAINE
Former Local Manager, Nat'l Home, D. V. S., East Branch; Brevet Brig. General U. S. Vols.; Former Member Board Mgrs. National Soldiers' Homes; Governor Virginia Branch

ALVAN BOLSTER RICKER
SOUTH POLAND, MAINE
Hotel Keeper, Poland Springs

EDWARD P. RICKER
SOUTH POLAND, MAINE
Pres. Hiram Ricker & Sons; First Pres. Fidelity Trust Co.; Director B. & M. and M. C. Railroads, and Fidelity Trust Co.

HIRAM W. RICKER
SOUTH POLAND, MAINE
Hotels and Spring Water; Pres. Trustees Maine Sanatorium Asso'n; V. P. Manufacturers Nat'l Bank, Lewiston; G. A. R. Veteran

J. WALLACE BLUNT
SKOWHEGAN, MAINE
State Insurance Commissioner 1913-15

HARRY M. SMITH
BANGOR, MAINE
Bank Commissioner for Maine, 1913 to 1915

EDWARD C. JONES, "FIRE INSURANCE"
PORTLAND, MAINE
Pres. Jones Real Estate Co.; Mem. So. Colonial Wars, So. Colonial Governors; Ancestors Resided in Portland 1635

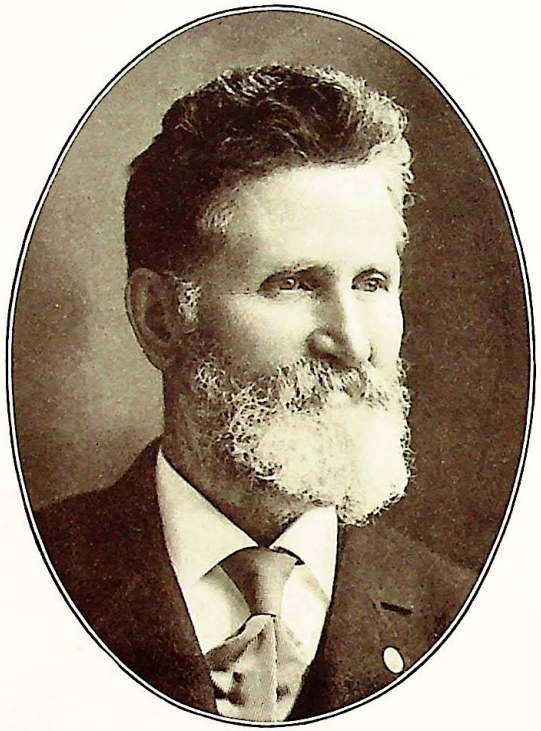

ALBERT A. BURLEIGH, "Civil Engineer"
Houlton, Maine
First President Bangor & Aroostook R. R., 1891-1900; Commissioner of Aroostook 16 Years; Senate 1901-03, 1913—

WILLIAM N. PRINCE, "Merchant"
Portland, Maine
Dealer in Wholesale Furnishings and Fancy Goods

JOHN T. RICHARDS
Gardiner, Maine
Colonel U. S. A.; Former Governor Nat'l Home, D. V. S., East Branch; Former Adjt. General of State

EDWARD W. COX, "MANUFACTURER, BOOTS AND SHOES"
PORTLAND, MAINE
Treas. A. F. Cox & Son; A Trustee of Evergreen Cemetery

* HENRY P. COX, "MANUFACTURER, BOOTS AND SHOES"
PORTLAND, MAINE
Former President of A. F. Cox & Son

ROYAL BIRD BRADFORD
WASHINGTON, D. C.
U. S. N., Rear Admiral, Retired 1903; Chief Bureau of Equipment, U. S. N., 1901-03; U. S. Naval Academy 1865 (3d in class of 54)

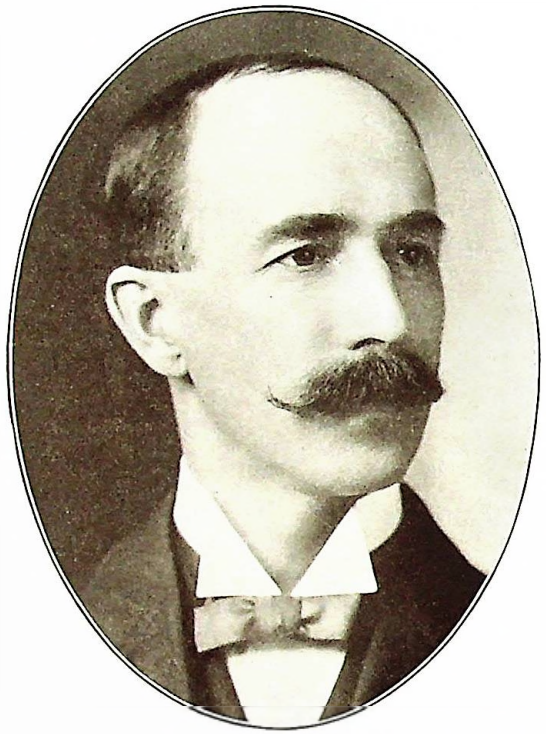

GILBERT R. CHADBOURNE
AUGUSTA, MAINE
Editor of the Kennebec Journal

FREDERICK C. THAYER, "PHYSICIAN"
WATERVILLE, MAINE
Surg. Gen. Staff of Gov. Cleaves; Grand Standard Bearer G. E. of U. S.; Officer Sup. Council; 33d Degree Mason

ALLEN QUIMBY, "MANUFACTURER"
HOULTON, MAINE
Treasurer Standard Veneer Company

ALFRED KELLAR AMES
MACHIAS, MAINE
Vice Pres. and General Manager of Machias Lumber Co.
Maine Senate, 1915—

HERBERT R. JORDAN, "BANKING AND REAL ESTATE"
SACO, MAINE
Pres. Saco Nat'l Bank; Director York Lt. & Heat Co.
and B. and S. Water Co.

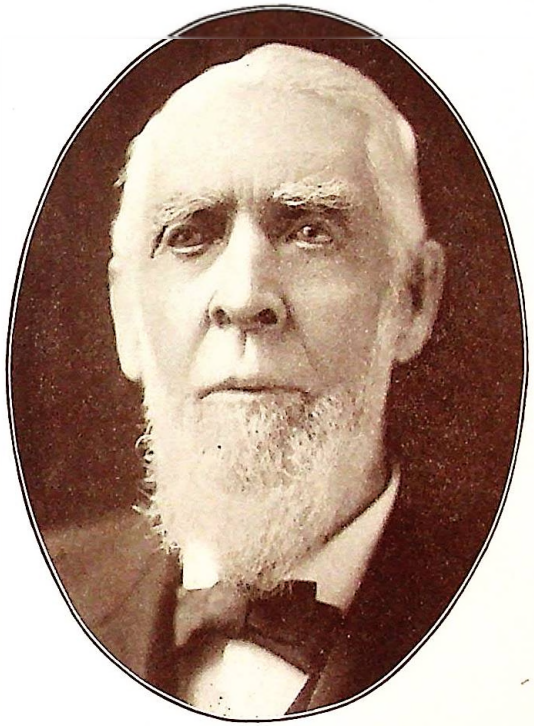

CHARLES M. BAILEY, "OIL CLOTH MANUFACTURER"
WINTHROP, MAINE
Senior Member of the Firm, C. M. Bailey & Sons

SAMUEL BENSON FURBISH
BRUNSWICK, MAINE
Treasurer of Bowdoin College

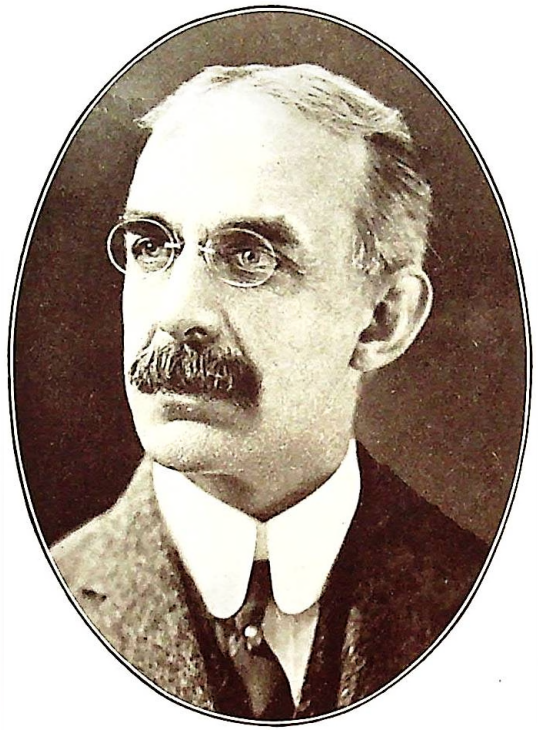

LYMAN H. NELSON
PORTLAND, MAINE
First Chairman State Highway Commissioners, Resignation effective, June 1, 1915

WILLIAM M. AYER, "MANUFACTURER AND BANKER"
OAKLAND, MAINE
Supt. Dunn Edge Tool Co.; Mgr. Somerset Ry.; St. Highway Commissioner; Maine House 1893, Senate 1904-09

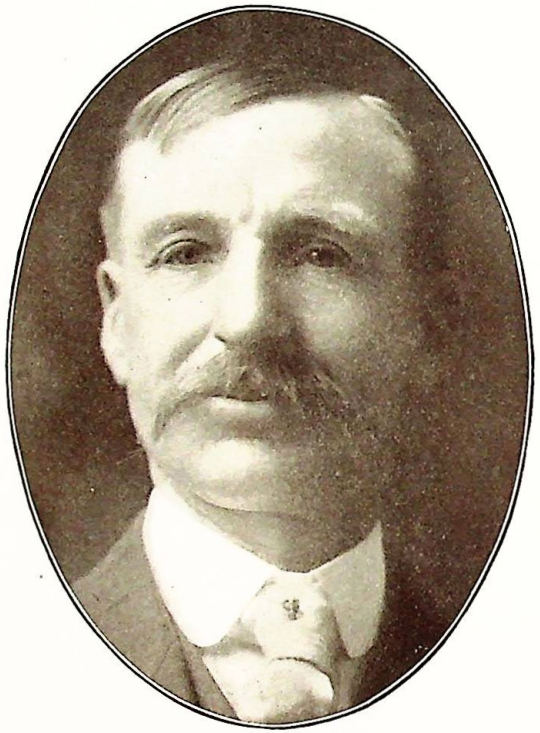

PARKER L. HARDISON, "CIVIL ENGINEER"
CARIBOU, MAINE
Assistant Engineer Highway Department of Maine

PAUL DUDLEY SARGENT, "CIVIL ENGINEER"
MACHIAS, MAINE
First Maine Highway Commissioner, 1905-11; Ass't Director Public Roads, U. S. Dept. Agriculture, 1911-13; Ch. Eng. Me. Highway Comm'n 1913—

PHILIP HENRY COOMBS, "CIVIL ENGINEER"
BANGOR, MAINE
City Engineer for Bangor 23 Years

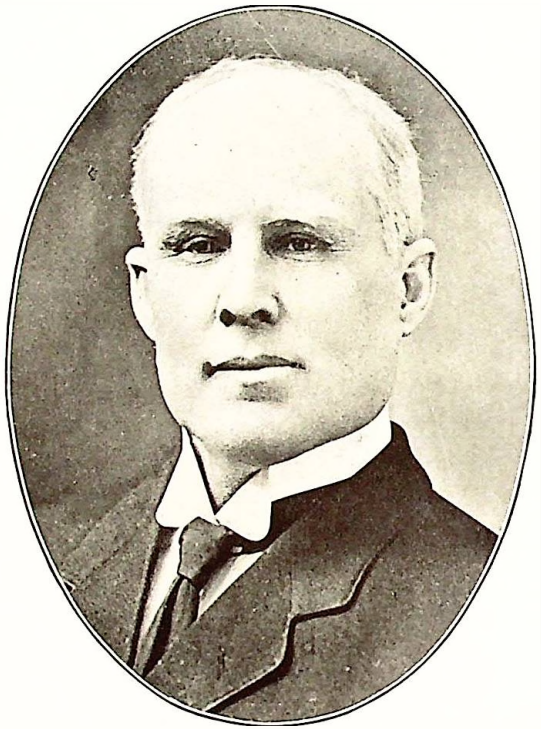

PATRICK H. DUNN, "Real Estate Broker"
Bangor, Maine
Represented Brewer in Legislature 1911-12

FRANK S. BOWKER, "Shipbuilder"
Phippsburg, Maine
Member of State Legislature 1911-12

TIMOTHY F. CALLAHAN, "Merchant"
Lewiston, Maine
State Auditor 1913-15; Treasurer Maine State Fair Asso'n and Board of Trade; Director People's Savings Bank and Central Maine General Hospital

JAMES E. MARRETT
PORTLAND, MAINE
Treasurer The Marrett Lumber Co. (Lumber for Export)

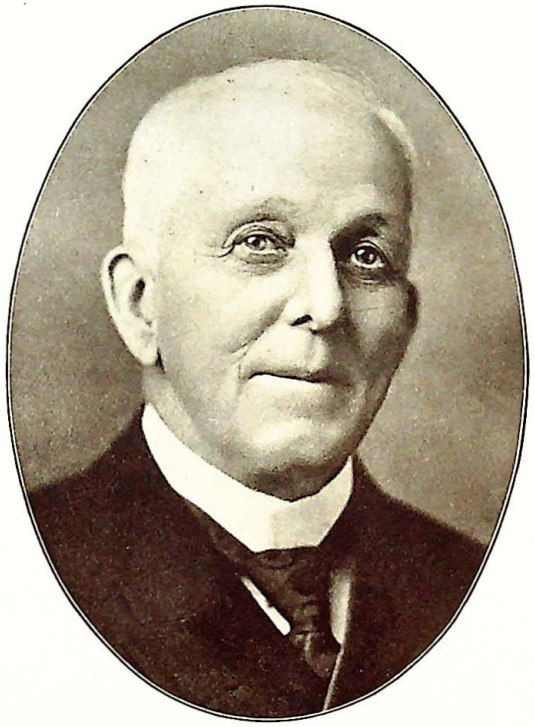

• LYMAN M. COUSENS, "MERCHANT"
PORTLAND, MAINE
Former Director U. S. Deposit and Trust Co. and Portland National Bank

WALTER G. HAY, "MERCHANT"
PORTLAND, MAINE

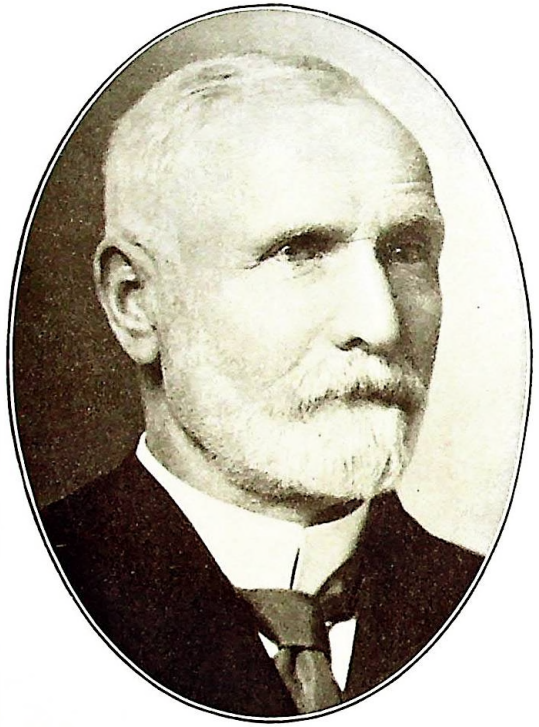

WILLIAM P. HURLEY
ROCKLAND, MAINE
Master Mariner Thirty-five Years; Judge Rockland Municipal Court; Governor Eastern Branch National Homes, Togus

FRITZ H. JORDAN, "MERCHANT"
PORTLAND, MAINE
President Cumberland Club 1912-13

GEORGE WESCOTT BEYER, "BANKER"
PORTLAND, MAINE

CHARLES F. FLAGG, "BANKER AND BROKER"
PORTLAND, MAINE
President Board of Trade, 1910-11

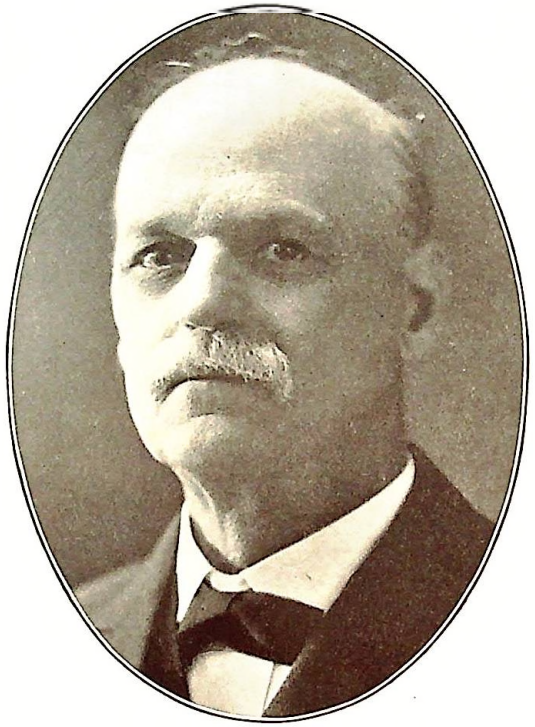

C. L. FARNHAM, "CONTRACTOR AND BUILDER"
BATH, MAINE

CHARLES F. BERRY
PORTLAND, MAINE
General Manager of Portland Railroad Company

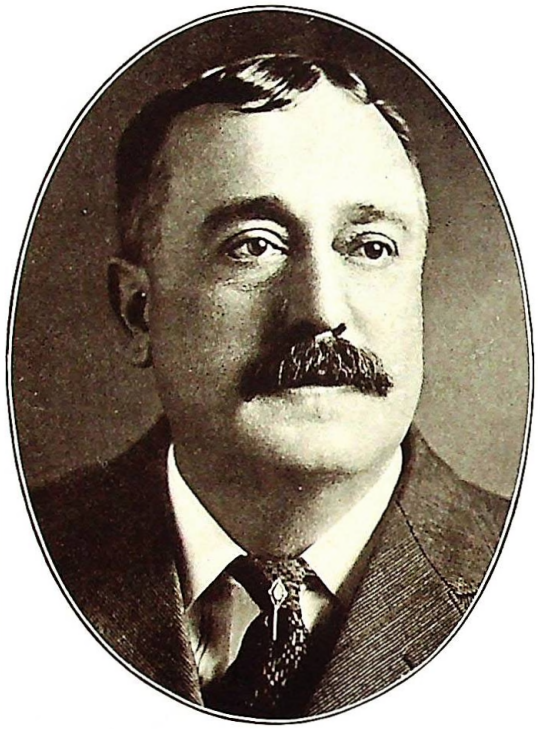

GEORGE P. DEWEY, "INSURANCE"
PORTLAND, MAINE
State Agent National Life Insurance Company of Montpelier, Vt.

FRANK H. PLUMMER, "INSURANCE"
PORTLAND, MAINE
Of Firm, F. H. & C. C. Plummer

CHARLES E. SAYWARD, "INSURANCE"
PORTLAND, MAINE
Gen'l Ag't for Maine of John Hancock Mutual Life Ins. Co.

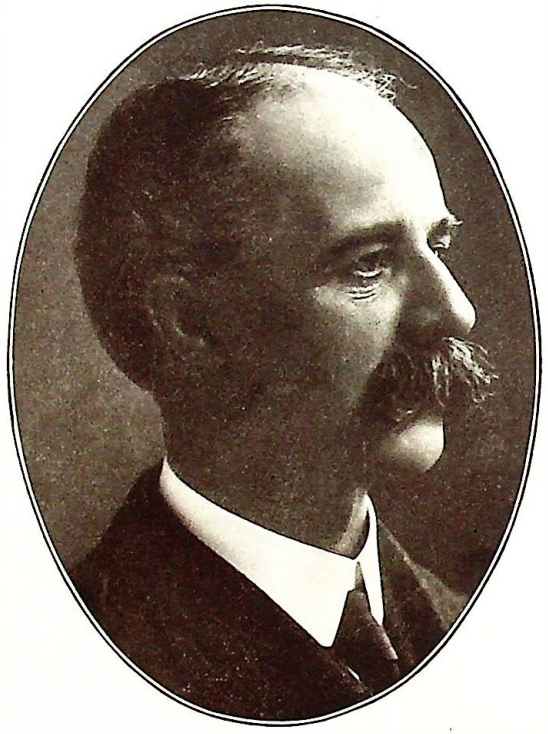

ALONZO ROGERS NICKERSON, "REAL ESTATE"
BOOTHBAY HARBOR, MAINE
Commissioner Sea and Shore Fisheries 1898-1907; Pres. Elec. Coll. 1890; On Staff of Governor Marble

* MARQUIS F. KING
PORTLAND, MAINE
Mayor of Portland 1884; Twice Elected to Executive Council; Chosen Director Union Mutual Life Ins. Co., 1881; Pres. Me. Genealogical Soc.

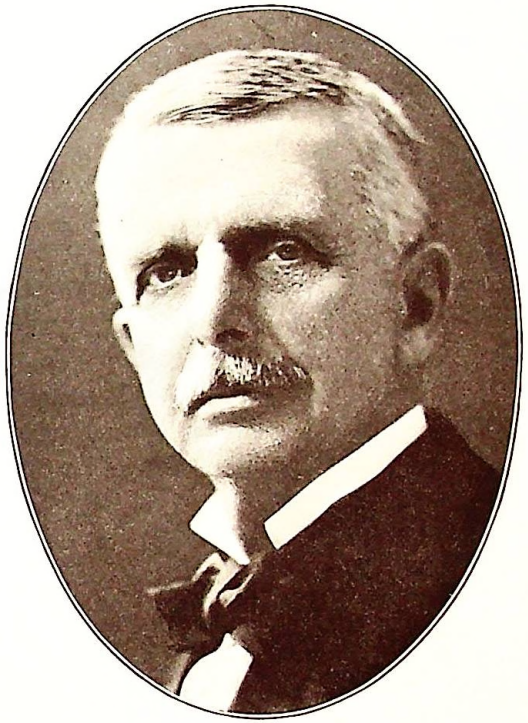

* NATHAN GOOLD, "LIBRARIAN"
PORTLAND, MAINE

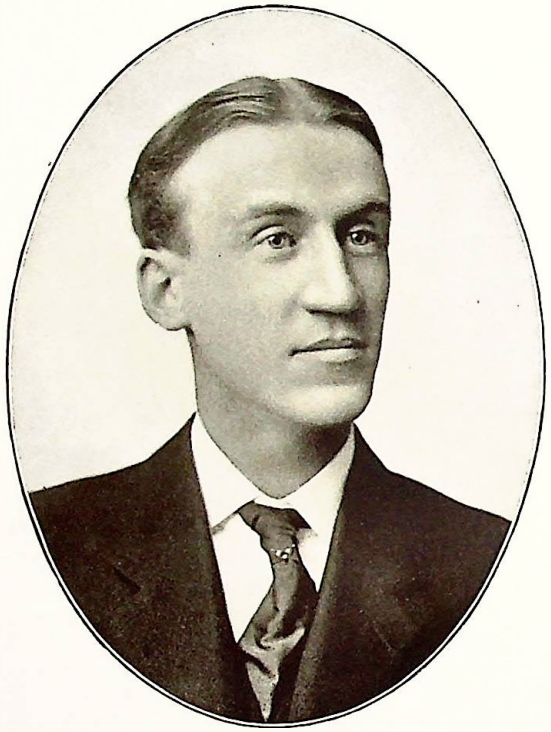

ERNEST J. EDDY, "BANKER"
PORTLAND, MAINE
Secretary and Treasurer Fidelity Trust Co.

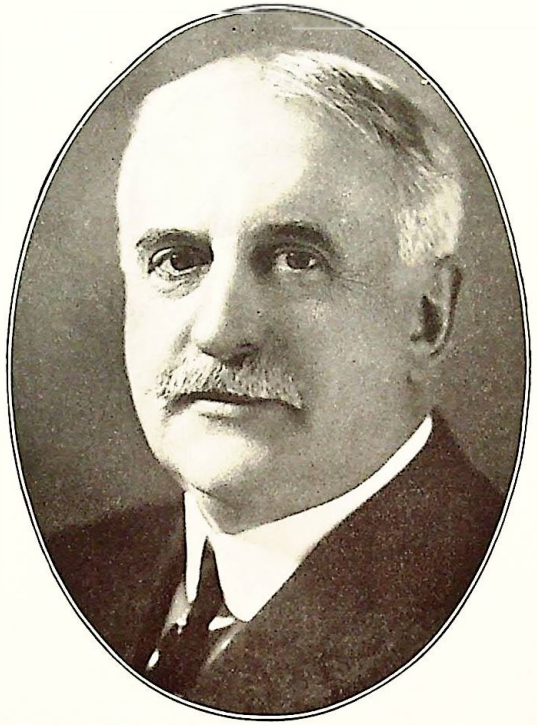

EDWARD S. EVERETT, "MERCHANT" (WHOLESALE)
PORTLAND, MAINE
Member of Firm, Cook, Everett & Pennell, Wholesale Drugs

EDWARD WARD COREY, "MERCHANT" (IRON AND STEEL)
PORTLAND, MAINE

LINDLEY M. BINFORD, "LUMBER"
PORTLAND, MAINE
Treasurer G. A. Crosman Sons' Co., Lumber and Box Shooks

FRANCIS BURNHAM PURINTON, "MERCHANT"
AUGUSTA, MAINE
Purinton Brothers Co. (Coal)

REUEL J. NOYES, "CONTRACTOR"
AUGUSTA, MAINE
Mayor of Augusta 1911-12; Maine House 1907-08; Senate 1911-12

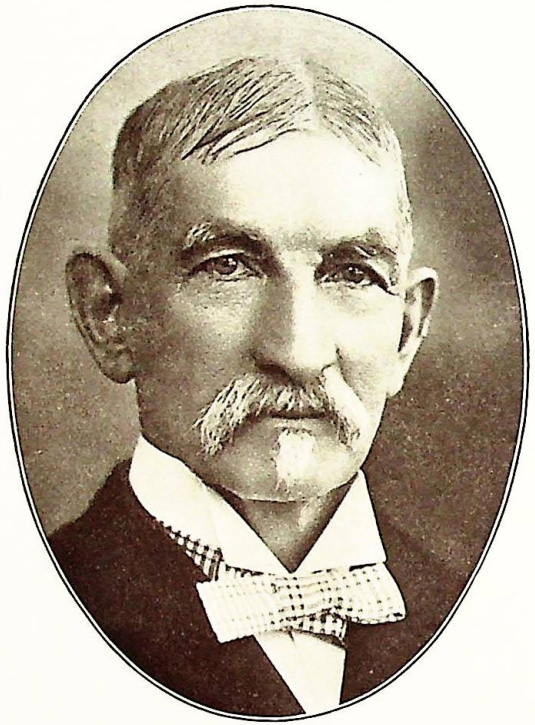

JOHN W. BALLOU
BATH, MAINE
Served as Sheriff of Sagadahoc County for Thirty Years

HOLMAN FRANCIS DAY
PORTLAND, MAINE
Author, Playwright, Contributor to Magazines; Major and Military Sec. on Staff of Gov. Hill

EDWARD WARDEN HYDE
BATH, MAINE
Postmaster; Pres. Bath Iron Works, Ltd., 1898-1903; Maine House 1908-09; Mayor 1902-04

WILLIAM H. PORTER, "BANKER"
PORTLAND, MAINE
Manager of the Bond Department, Hayden, Stone & Co.

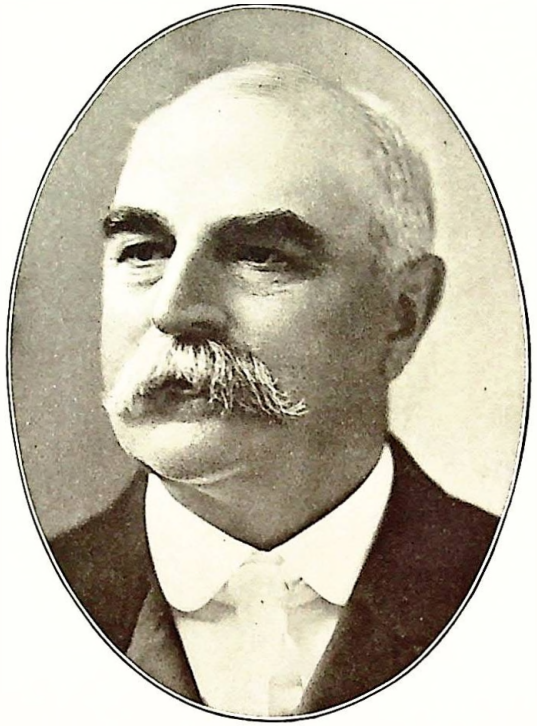

JAMES M. STEADMAN, "WHOLESALE GROCERIES"
PORTLAND, MAINE
Director Union Safe Deposit and Trust Co. and Chapman National Bank

JOSHUA C. LIBBY, "BANKER"
PORTLAND, MAINE

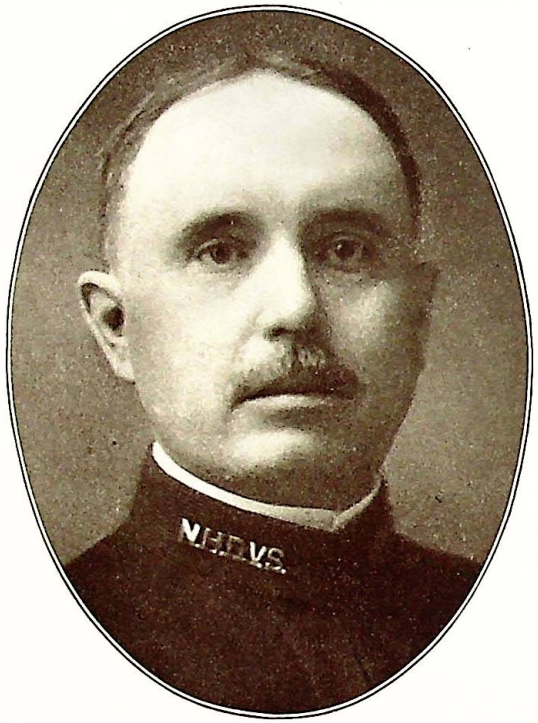

GEORGE A. MITCHELL
NATIONAL HOME
Captain U. S. A.; Quartermaster National Home, D. V. S., East Branch

AUGUSTUS L. SMITH
NATIONAL HOME
Major U. S. A.; Treasurer National Home, D. V. S., East Branch

BERTRAND D. RIDLON
NATIONAL HOME
Surgeon, National Home, D. V. S., East Branch; Major U. S. A.

EDWIN L. CLARK
NATIONAL HOME
Captain U. S. A.; Adjutant and Inspector, National Home, D. V. S., East Branch

WILLIAM J. GILLESPIE
NATIONAL HOME
Captain U. S. A.; Commissary of Subsistence, National Home, D. V. S., East Branch

THOMAS J. OLYS, "TAILOR AND BANKER"
BOSTON
Former Captain Ancient and Honorable Company

CHARLES ARTHUR BRADLEY, "INSURANCE"
PORTLAND, MAINE
Superintendent of Metropolitan Life Insurance Company

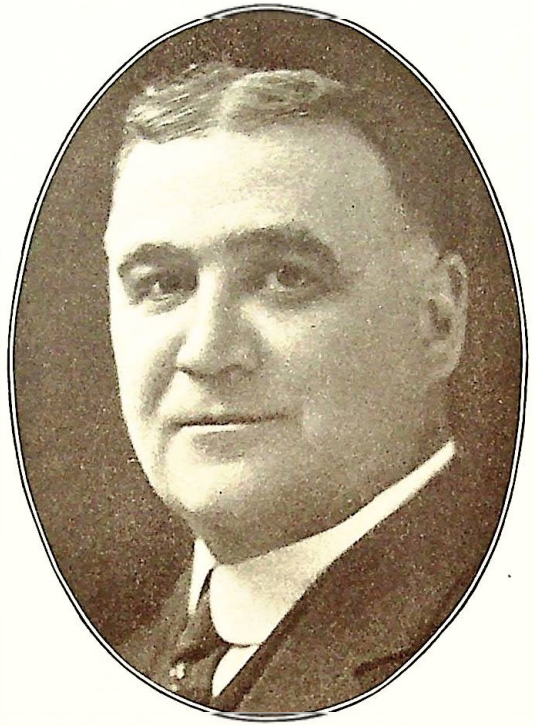

FRANKLIN H. GALLISON, "DRUGS"
PORTLAND, MAINE

WILLIS E. SWIFT, "MERCHANT"
AUGUSTA, MAINE
Member of the Legislature from Augusta 1913-15;
Maine Senate 1915—

GEORGE W. STEARNS
MILLINOCKET, MAINE
Land Agent of Great Northern Paper Co.; Municipal Judge; Maine House 1903-05; Senate 1907-08

LEROY F. TOBIE
PORTLAND, MAINE
President Portland-Sebago Ice Co.

HARRY A. ROUNDS, "BANKER"
PORTLAND, MAINE
Manager, Lee, Higginson Co.

RALPH E. ROWE
PORTLAND, MAINE
A Teacher, and Manager of Peaks Island House

DEFOREST H. PERKINS, "EDUCATOR"
PORTLAND, MAINE
Superintendent of Schools

FRANK L. RANKIN, "TEACHER OF MUSIC"
PORTLAND, MAINE

WALTER G. MORSE, "GRAIN MERCHANT"
RUMFORD FALLS, MAINE
Maine Legislature 1913—

N. GRATZ JACKSON
BATH, MAINE
President of the Bath Board of Trade

MAYNARD D. HANSON, "PHOTOGRAPHER"
PORTLAND, MAINE

CHARLES DAVENPORT CLARKE, "NEWSPAPER EDITOR"
BATH, MAINE
Founder Bath Independent; Editor Independent, Anvil, and Kennebec Journal 1910 Campaign

ARTHUR BIRD PACKARD
ROCKPORT, MAINE
Wholesale Beef and Provisions; Maine House 1909-12, Senate 1913-15

WALLACE N. PRICE, "PHYSICIAN"
RICHMOND, MAINE
Deputy Grand High Priest, Grand Masonic Chapter of Maine; Maine House 1913, Senate 1915—

GEORGE D. HASKELL, "MERCHANT"
AUGUSTA, MAINE

ALMON A. SOULE, "MERCHANT" (FURNITURE)
AUGUSTA, MAINE

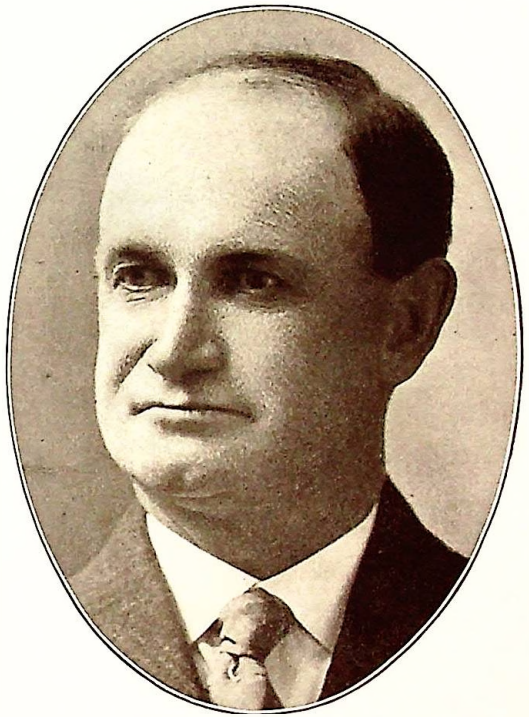

JUSTIN M. TOWLE, "MERCHANT"
WINTHROP, MAINE

J. CLARK FLAGG, "MORTICAN"
RICHMOND, MAINE
Member of State and National Undertakers Associations;
Ch. State Board of Embalming Examiners

FORREST H. COLBY, "LUMBERING"
BINGHAM, MAINE
Manager of Forest Lands; Maine Senate 1913—

WALTER I. NEAL
BELFAST, MAINE
Inland Fish and Game Commissioner

ALBERT L. STROUT, "GROCER"
BATH, MAINE
Treas. Bath Merchants Asso'n; County Treasurer 1889-1910, 1913—; For Twenty Years Rec. Dunlap Commandery, K. T.

J. FREDERICK HILL, "PHYSICIAN AND SURGEON"
WATERVILLE, MAINE
Practice Limited to Eye, Ear, Nose and Throat

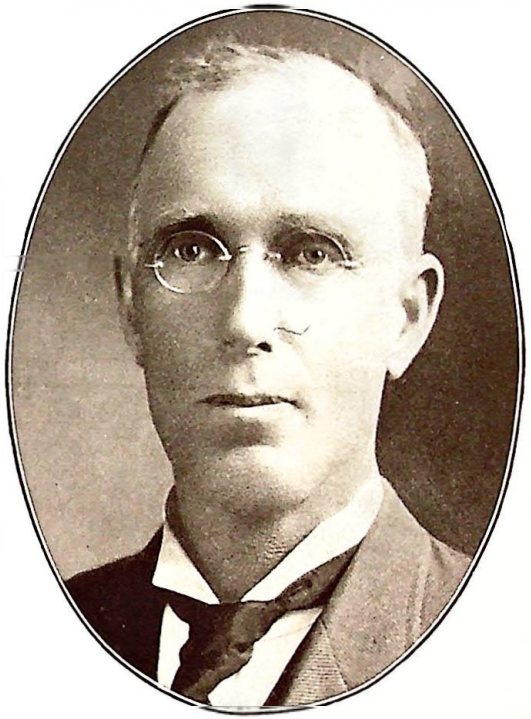

JOHN J. DEARBORN, "MERCHANT AND FARMER"
HAMPDEN HIGHLANDS, MAINE
Member State Board of Assessors

EDWARD E. PHILBROOK
PORTLAND, MAINE
Field Ag't in Charge of Gypsy Moth Work for State; Commissioner to Panama-Pacific Exposition; Major and Aid-de-Camp to Gov. Haines

MANNING S. CAMPBELL, "CONTRACTOR AND BUILDER"
AUGUSTA, MAINE
Firm of Noyes & Campbell; Steward and Treas. State Hospital 1890-1913; Ill. Potentate A. A. O. N. M. S. 1913

ARTHUR NASH PETTINGILL
LEWISTON, MAINE
Conductor Lewiston Brigade Band and Pettingill's Grand Orchestra; Teacher; Organist and Choir Master Trinity Church

ACHILLES JOLY, "VETERINARY SURGEON"
WATERVILLE, MAINE
State Live Stock Sanitary Commissioner 1913-15

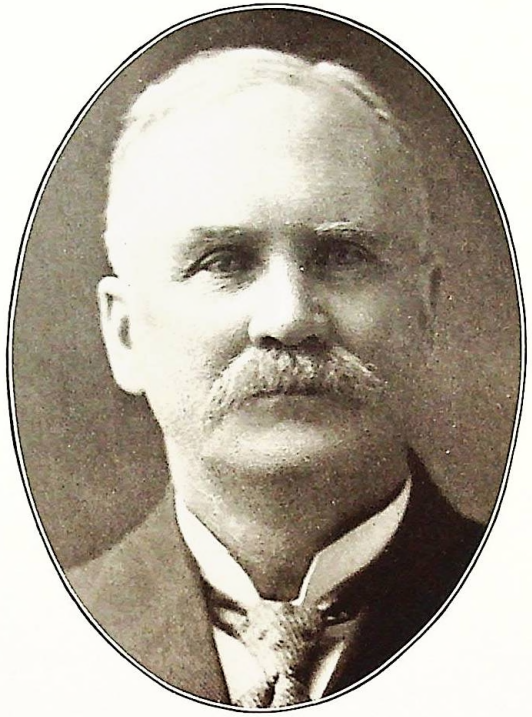

JOHN A. ROBERTS, "FARMER"
NORWAY, MAINE
Former Maine Commissioner of Agriculture; State Senate 1897; House 1895

C. E. EMBREE
BANGOR, MAINE
Chief of Bureau, Maine State Agricultural Department, Bureau of Marketing and Supplies

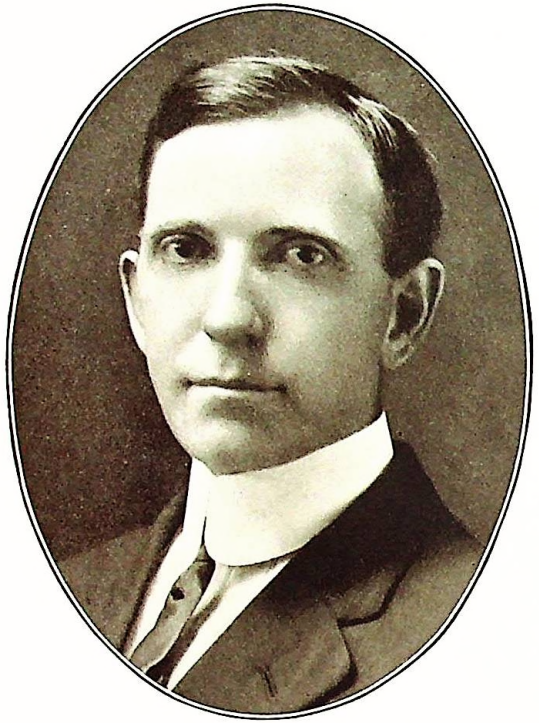

IVAN E. LANG
BOWDOINHAM, MAINE
Deputy Insurance Commissioner; Former Ass't Manager
Barney-Reporter Press, Berlin, N. H.

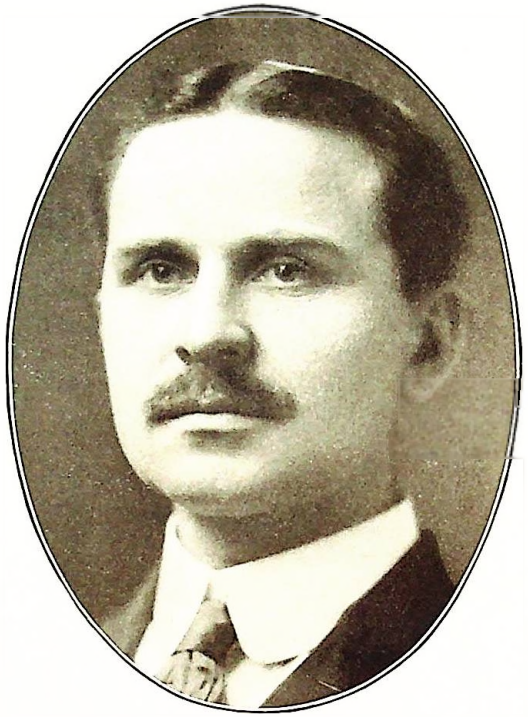

GEORGE F. GIDDINGS
AUGUSTA, MAINE
Secretary Public Utilities Commission; Clerk of Old
Board of R. R. Commissioners

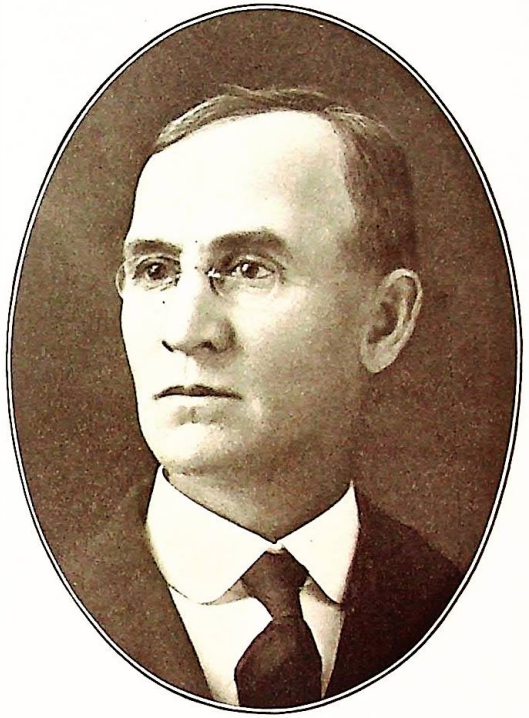

THOMAS A. JAMES, "TAXIDERMIST"
WINTHROP, MAINE
Curator State Museum

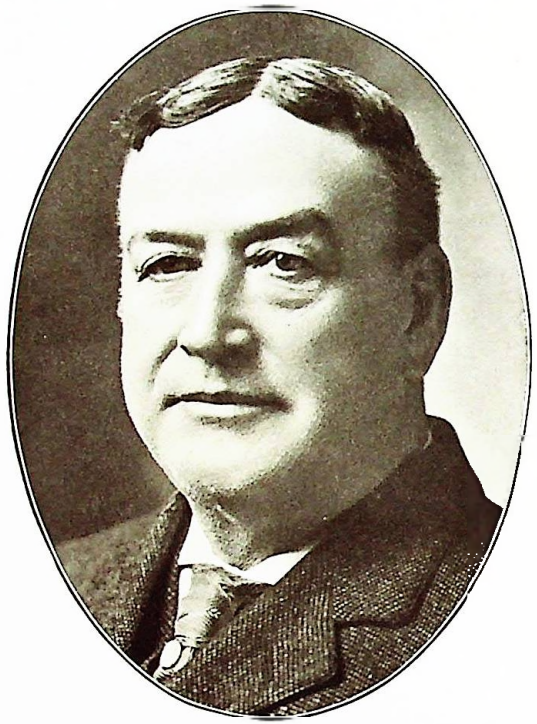

C. S. DORRITHY, "SALESMAN" (RETIRED)
LEWISTON, MAINE
Patron of Horse-Breeding and Racing

ALFRED MORTON GILMORE SOULE
WOOLWICH, MAINE
Chief of Dept. of Pure Food and Drug Inspection, State Board of Agriculture

NEIL L. VIOLETTE
AUGUSTA, MAINE
Former Deputy Forest Commissioner; Maine House from Van Buren 1913

RUSSELL S. SMITH
AUBURN, MAINE
Former State Dairy and Milk Inspector; Member International Asso'n Dairy and Milk Inspectors; Dairy Division U. S. Dept. of Agriculture

FRANK S. ADAMS, "FARMER"
BOWDOINHAM, MAINE
Former Dairy Instructor; Maine House, 1895; County Commissioner and Member Republican State Committee, each 12 years.

ALBERT KINSMAN GARDNER
AUGUSTA, MAINE
State Horticulturalist; Ass't Agriculturalist, Sacramento Valley Irrigation Co.; Ass't Horticulturalist, Wild Hills Orchard Co., Oregon

KING S. RAYMOND
WESTBROOK, MAINE
Treasurer of Cumberland County; Mayor of Westbrook 1898-9

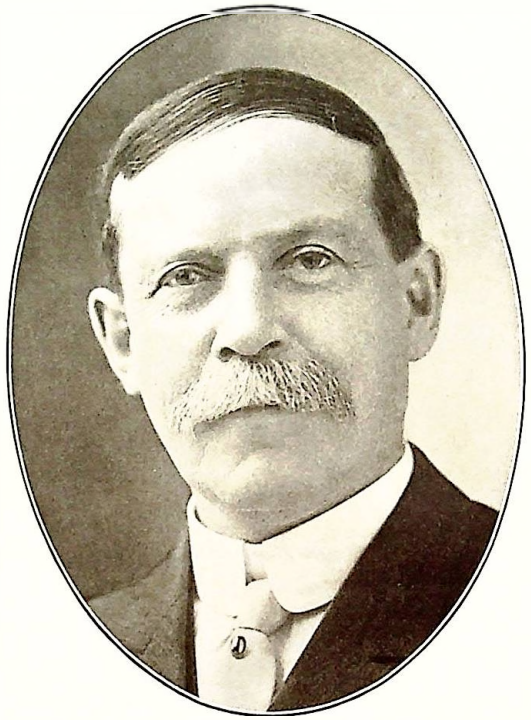

WILLIAM BERRY KENDALL, "MANUFACTURER"
BOWDOINHAM, MAINE
Firm of W. B. & E. P. Kendall; Manager of Sagadahoc Fertilizer Co.; A Noted Sheep Raiser

WILLIAM J. MAYBURY, "PHYSICIAN"
SACO, MAINE
Professor of Diseases of Ear, Nose and Throat at College P. & S., Boston; Mayor 1900; Surg. Gen. Gov. Powers' Staff

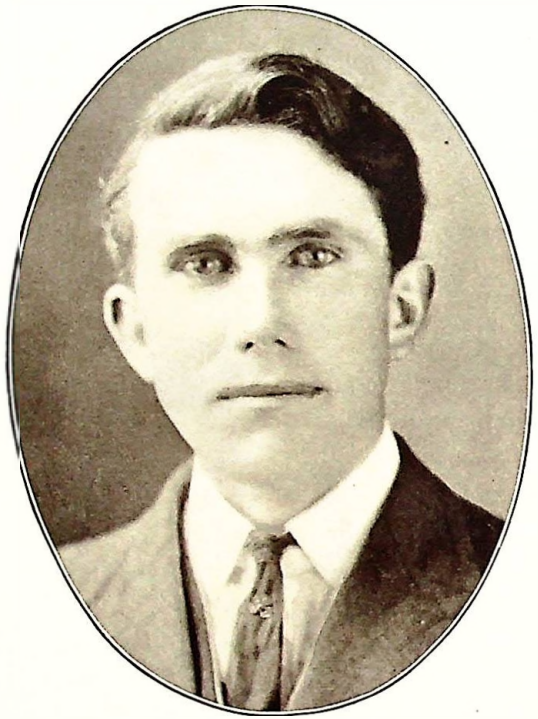

CLARENCE ROY LELAND
MECHANIC FALLS, MAINE
Former Assistant State Dairy Instructor

HERMAN PITTEE SWEETSER
CUMBERLAND CENTRE, MAINE
Former Assistant State Horticulturist; Pres. Maine Asso'n of Agricultural Students 1913-14

WILLIAM F. DUNHAM, "NEWSPAPERMAN"
RICHMOND, MAINE
Editor and Publisher Richmond Bee

WILLIAM L. BLAKE, "MERCHANT"
PORTLAND, MAINE
Railroad, Steamship and Mill Supplies

JOHN HOUSTON, "WOOLEN MANUFACTURER"
GUILFORD, MAINE
Maine Senate 1907

FRANKLIN R. REDLON, "CONTRACTOR AND BUILDER"
PORTLAND, MAINE
Pres. Portland Building Exchange and Maine Charitable Asso'n; Maine House 1909-10

HORACE MITCHELL, "SUMMER HOTELS"
KITTERY, MAINE
Maine House 1891, 1911-14; Senate 1895; Pres. Kittery Water Dist.; Former Postmaster; First Grand Commander, United Order Golden Cross

ADAM P. LEIGHTON, "BANKER"
PORTLAND, MAINE
President of Chapman National Bank; Mayor of Portland 1908-09

JAMES F. SINGLETON, "INSURANCE AND REAL ESTATE"
BANGOR, MAINE
State Treasurer 1911-12

H. JUDSON CROSS, "MANUFACTURER"
AUGUSTA, MAINE

M. J. McCORMICK
BATH, MAINE
Dealer in Standing Timber

EDWARD A. MATHES
AUGUSTA, MAINE
Clerk to the State Auditor 1913-1915; Deputy Forest Commissioner

H. JUDSON CROSS, "MANUFACTURER"
AUGUSTA, MAINE

M. J. McCORMICK
BATH, MAINE
Dealer in Standing Timber

EDWARD A. MATHES
AUGUSTA, MAINE
Clerk to the State Auditor 1913-1915; Deputy Forest Commissioner

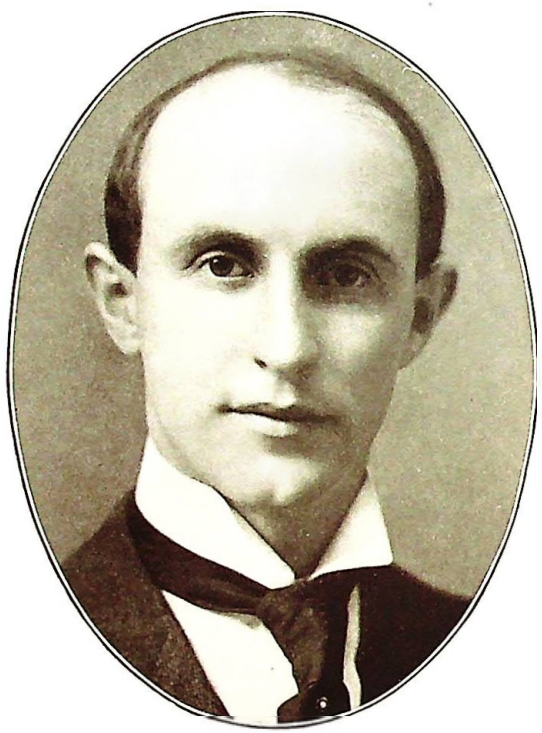

CHARLES S. BROWN, "ACCOUNTANT"
BATH, MAINE
City Treasurer and Collector

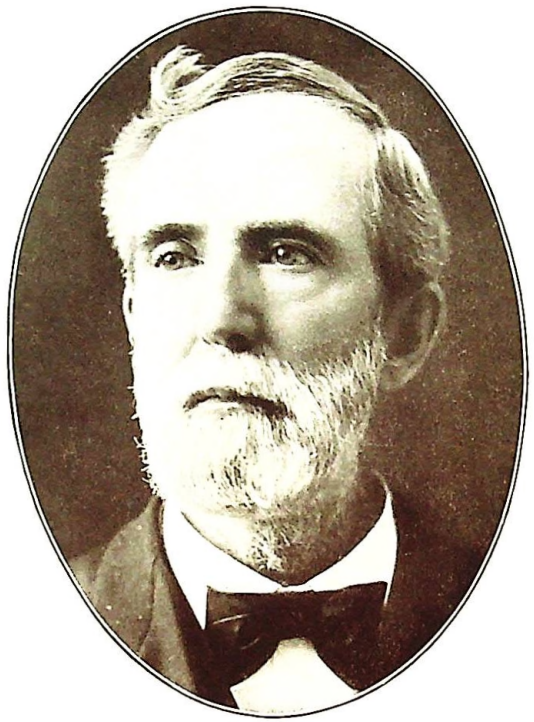

GEORGE P. DAVENPORT, "BANKER, FINANCIER, EDUCATOR"
BATH, MAINE
Overseer Bowdoin College; President Bath Home for Aged Couples; Church Organist for More Than 50 Years

VICTOR H. MUTTY, "INSURANCE"
BREWER, MAINE
Mayor of Brewer 1911-12

EDWIN M. JOHNSTON
BROWNVILLE, MAINE
Member of the State Board of Assessors

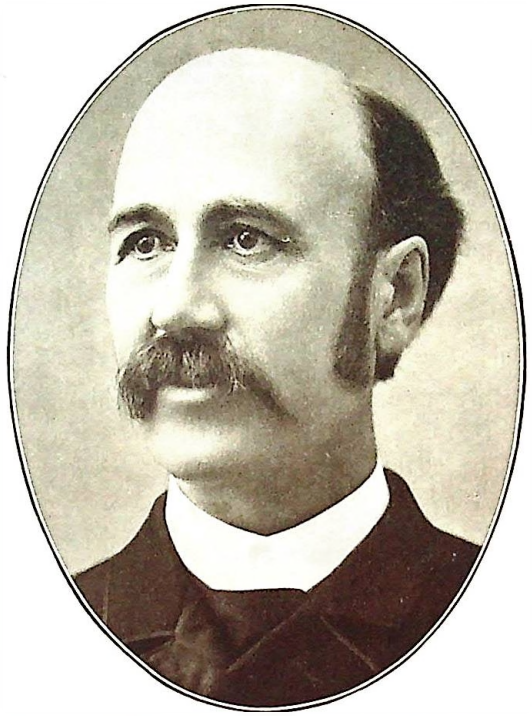

WINFIELD SCOTT HILL, "PHYSICIAN"
AUGUSTA, MAINE
Bellevue Hospital Medical College 1867

THOMAS H. PHAIR, "MANUFACTURER"
PRESQUE ISLE, MAINE
Ex-Collector of Customs, District of Aroostook; Maine House 1883-5; Senate 1887

JOHN A. JONES, "CIVIL ENGINEER"
LEWISTON, MAINE
Member of the Old State Railrood Commission

• ELMER P. SPOFFORD, "LAWYER"
DEER ISLE, MAINE
Railroad Commissioner (Chairman); Grand Master Maine Grand Lodge of Masons; Senate 1893-5; Councilor 1897-8

FRANK KEIZER
ROCKLAND, MAINE
Member of the Former Board of Railroad Commissioners

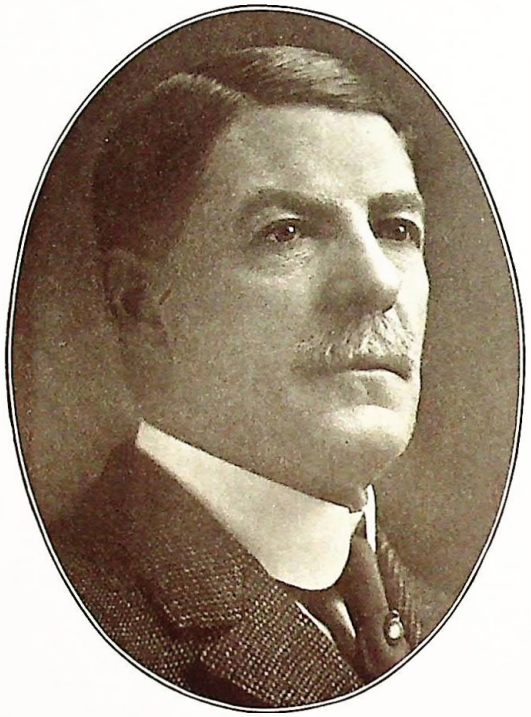

CHARLES A. HILL, "HOTEL PROPRIETOR"
BELGRADE LAKES, MAINE
Manager of Hotel Belgrade

WILBUR T. EMERSON, "HOTEL MANAGER"
AUGUSTA, MAINE
Augusta House; Pres. Maine Hotel Proprietors Asso'n;
Exalted Ruler, Augusta Lodge B. P. O. E.

JAMES J. POOLER, "HOTEL MANAGER"
PORTLAND, MAINE
Prop. and Manager of Falmouth Hotel

ROLAND G. LYNN, "HOTEL MANAGER"
AUGUSTA, MAINE
Proprietor of Hotel North and Cony House

EDGAR E. YOUNG, "HOTEL MANAGER"
MILLINOCKET, MAINE
Great Northern Hotel

JOSEPH J. MARRIOTT, "HOTEL MANAGER"
HOULTON, MAINE
Proprietor Snell House

CHARLES H. CAHILL
BATH, MAINE
Proprietor and Manager of "New Meadows Inn" and "Colonial"

CHARLES E. SMITH
NEWPORT, MAINE
Gen. Manager and Treas. Newport Lt. & Power Co.; Maine House 1911-12; Senate 1913-15

G. R. PATTEE, "HOTEL KEEPER"
LEWISTON, MAINE
Manager of the DeWitt

HARRY E. PLUMMER, "LUMBER MANUFACTURER"
LISBON FALLS, MAINE
V. P. Maine Elec. Asso'n; Trustee Maine School for the Deaf

C. A. LEIGHTON, "MANUFACTURER"
THOMASTON, MAINE

CHARLES L. BACHELDER, "BANKING"
SACO, MAINE
Cashier of the Saco National Bank

EUGENE M. HEWETT
SANFORD, MAINE
Cashier of the Sanford National Bank

CHARLES B. RANDALL, "AGRICULTURE"
BOWDOINHAM, MAINE
Inspector of Prisons and Jails 1913—: County Commissioner of Sagadahoc 1908-10

HENRY F. PALMER, "BANKER AND BOND SELLER"
PORTLAND, MAINE

FRANK E. BURNS, "MERCHANT"
BATH, MAINE
Treasurer Percy Store 1911 to May 1914; Formerly
Vice Pres. Chenery Manufacturing Co., Portland

GEORGE H. WILBUR, "BUILDER"
OLD TOWN, MAINE
Senior Member Firm of Geo. H. Wilbur & Sons;
Director Old Town Trust Co.

LESTER C. WILBUR, "BUILDER"
BANGOR, MAINE

LEE H. McCRAY
KENNEBUNK, MAINE
General Manager Atlantic Shore Railway

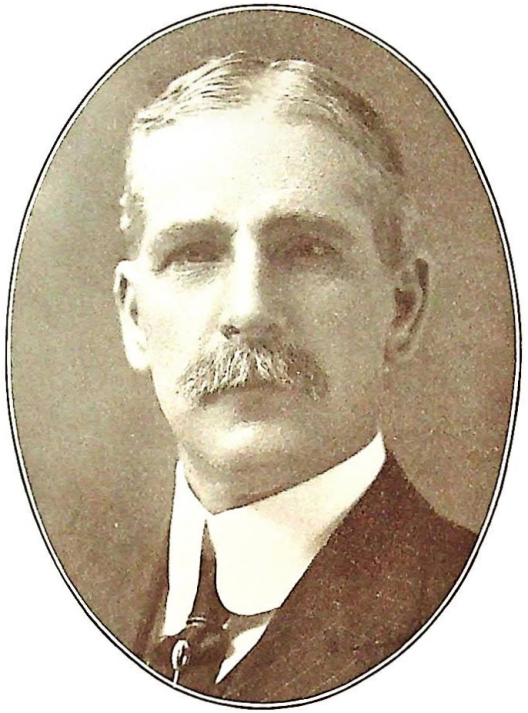

WALTER EDWARD PLUMMER, "LUMBER"
LISBON FALLS, MAINE
Treas. E. Plummer & Sons, Inc.; Maine House 1897-8; Senate 1903-06

ERNEST ROLISTON WOODBURY, "EDUCATOR"
SACO, MAINE
Principal of Thornton Academy

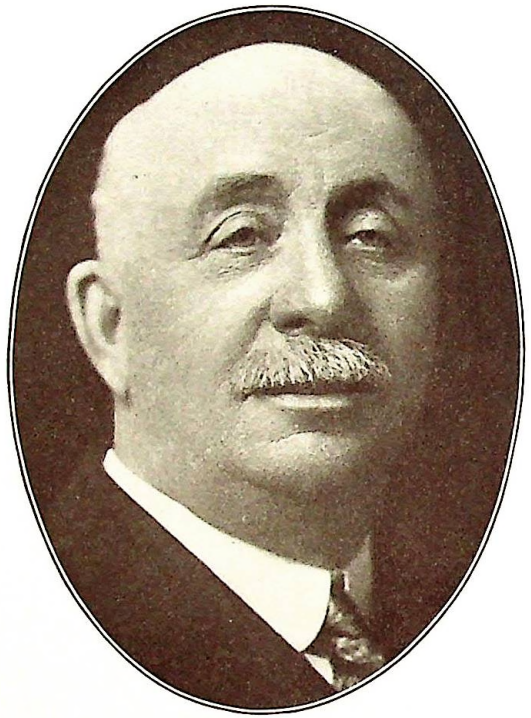

JOHN EDWIN WALKER, "PHYSICIAN"
THOMASTON, MAINE

GEORGE E. THOMPSON, "MERCHANT"
BATH, MAINE
Senior Member of Firm of Thompson Bros.

HARRY B. IVERS
BOSTON, MASS.
Former General Manager Cumberland County Power and Light Co.; Lewiston, Augusta & Waterville Street R'y

HENRY DOUGLAS BACON, "MARINE CONSTRUCTION"
BATH, MAINE
President and Manager of the Marine Construction Co.

OWEN J. LEDYARD, "INSURANCE AND REAL ESTATE"
BATH, MAINE

C. W. CLIFFORD, JR.
BATH, MAINE
Commodore Kennebec Yacht Club 1911 and 1912;
Treasurer Bath Garage

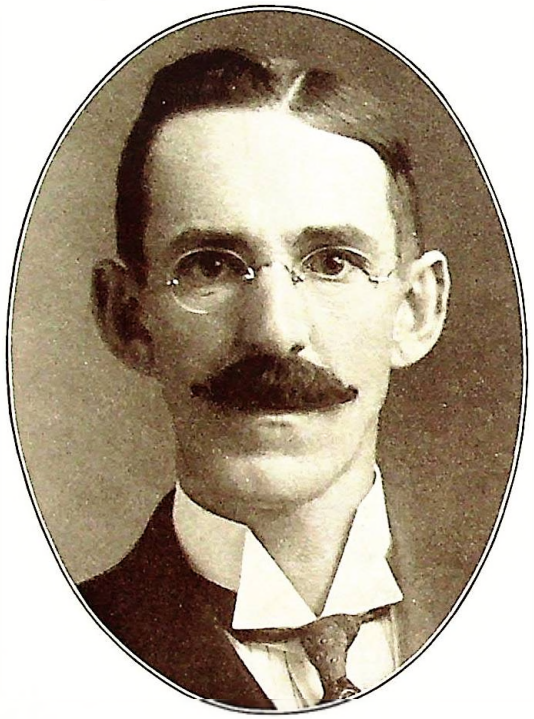

HORACE W. WARD
BATH, MAINE
Superintendent of Cemeteries and Parks

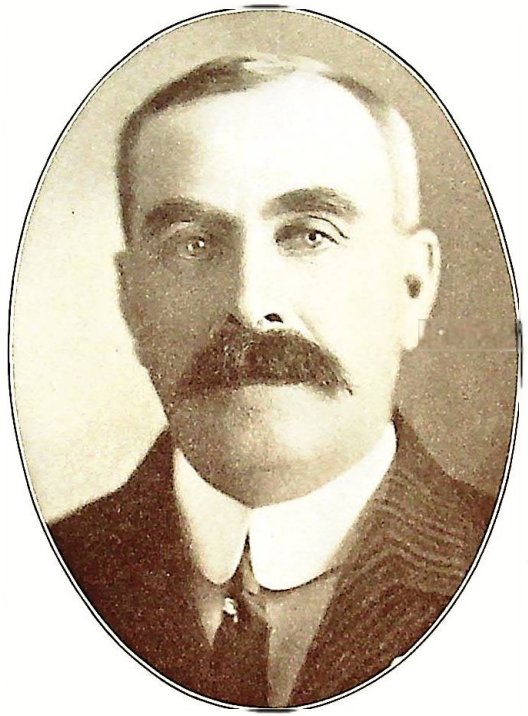

JOHN R. McDONALD
ADDISON, MAINE
State Inspector Steamboats Since 1903; Nine Years Postmaster So. Addison; Mem. Masters, Mates and Pilots Asso'n

FREDERICK C. BRADBURY, "FUNERAL DIRECTOR"
SACO, MAINE

JAMES C. MULLIGAN, "STEVEDORE"
BATH, MAINE
Chairman of the Board of Assessors

WILLIAM F. POND
BATH, MAINE
Assistant Postmaster

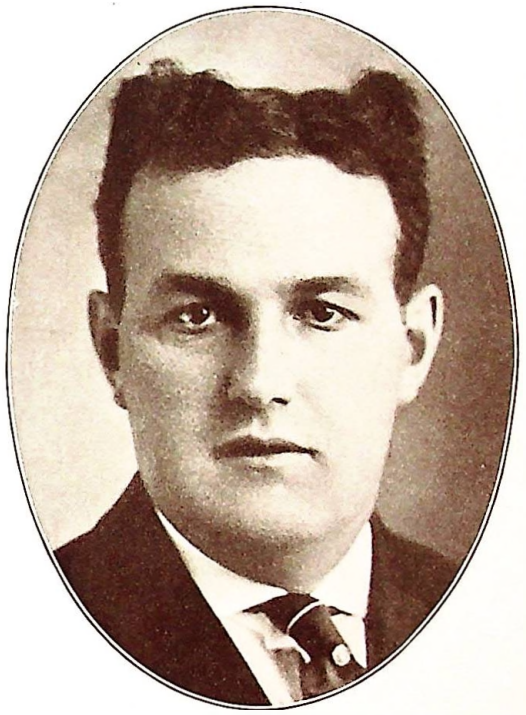

ARTHUR F. LARRABEE, "MERCHANT"
BATH, MAINE

E. A. FARRAR, "MERCHANT"
BATH, MAINE

OLIVER MOSES
BATH, MAINE
Assistant Treasurer of the Worumbo Mill

MARTIN F. BARTLETT, "INSURANCE"
WATERVILLE, MAINE
President and Treasurer of Boothby & Bartlett Insurance Co.; Mayor of Waterville; Maine Senate 1915—

EDWARD W. BRIDGHAM, "LAWYER"
BATH, MAINE
Attorney for Sagadaboc County

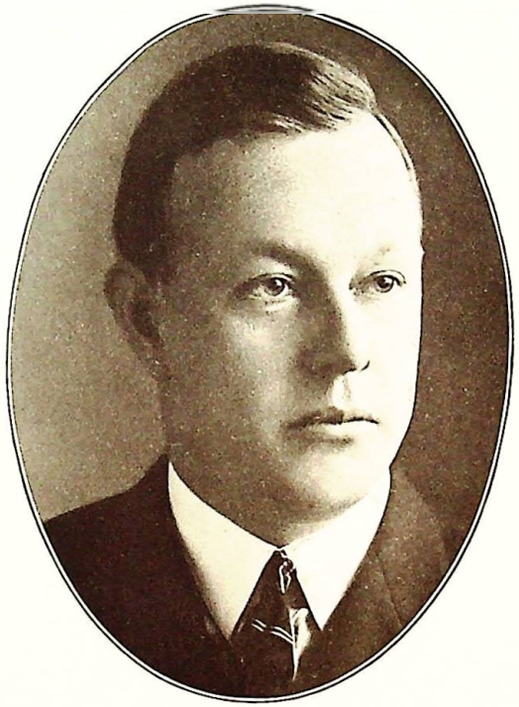

FRED H. THOMPSON
BATH, MAINE
Clerk of Supreme Judicial Court, Sagadahoc County

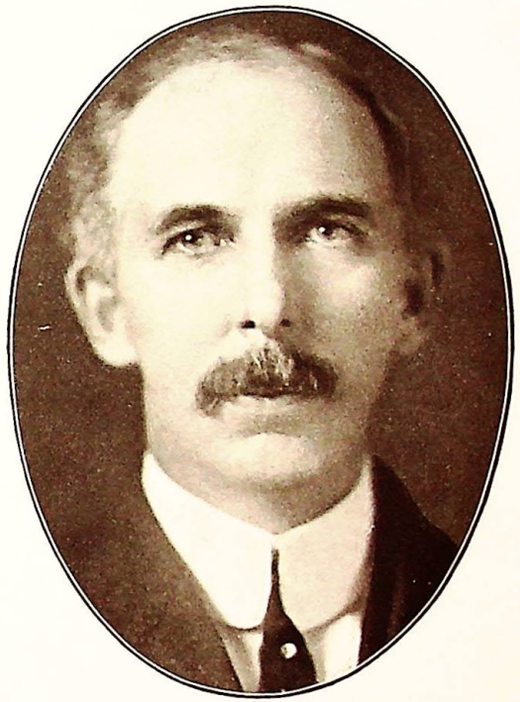

FREDERICK LYMAN HILLS, "PHYSICIAN"
BANGOR, MAINE
Superintendent of Bangor State Hospital

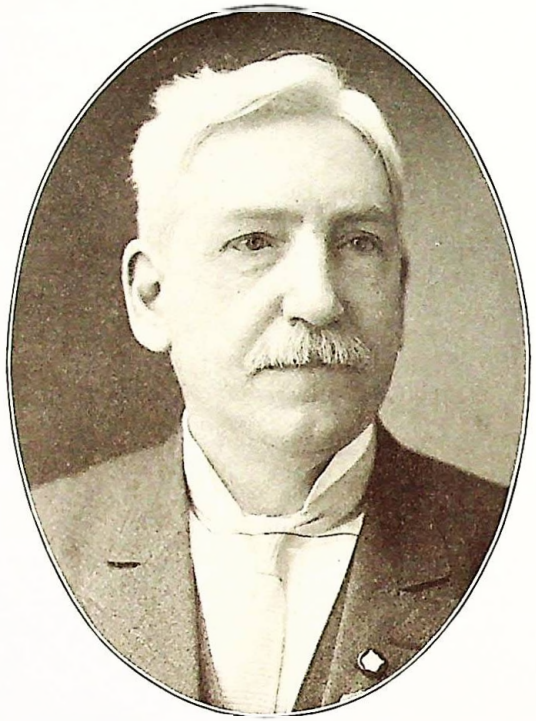

EDWIN P. WENTWORTH
PORTLAND, MAINE
Superintendent State School for Boys 1897-1911

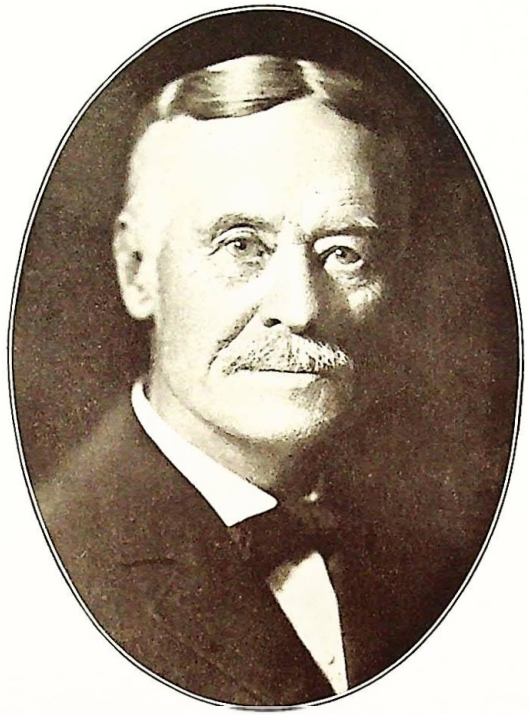

THEODORE B. DAVIS, "MERCHANT"
PORTLAND, MAINE
Pres. T. B. Davis Arms Co.

H. D. MAXWELL
BOOTHBAY HARBOR, MAINE
Assistant Postmaster at Bath Under President Cleveland;
Maine House 1913—

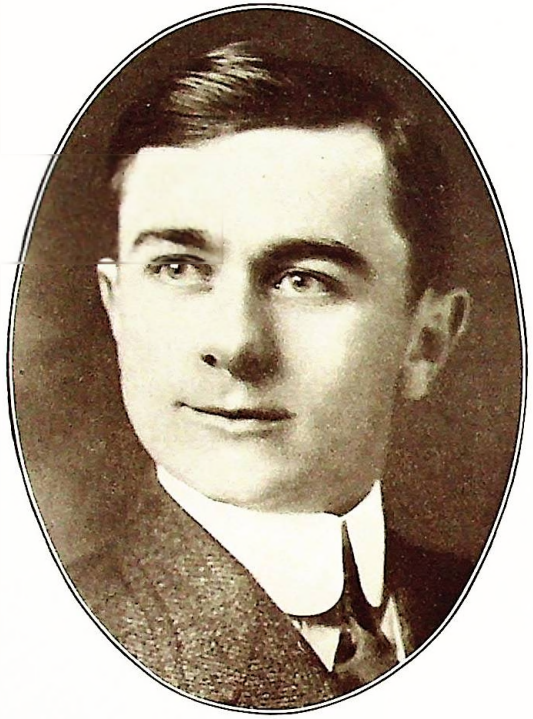

CHARLES P. LEMAIRE
LEWISTON, MAINE
City Clerk

FREDERICK G. PAYNE
LEWISTON, MAINE
Printing, Engraving and Embossing

ELWIN LEROY CHADBOURNE
AUGUSTA, MAINE
Night Editor Kennebec Journal

PAUL M. OLM, "FLORIST"
BATH, MAINE

JOHN R. ROCHE, "OPTOMETRIST"
EASTPORT, MAINE
Pres. J. R. Roche Jewelry Co., and of Eastport Savings Bank; Pres. State Board of Optometry

HIRAM T. STEVENS
BATH, MAINE
Insurance and Bonds; Musician and Composer

FREDERIC H. PARKHURST, "LAWYER"
BANGOR, MAINE
Pres. J. F. Parkhurst & Son Co.; Maine House, '95-'96, '99-1900; Senate, 1907; Member Gov. Hill's Staff

ROY L. MARSTON
SKOWHEGAN, MAINE
Timberland; U. S. Forest Service; U. S. Tariff Board; Legislature 1912-13

THOMAS C. INGRAHAM, "MERCHANT"
AUGUSTA, MAINE
The Fuller-Holway Company (Wholesale Groceries); Former President Board of Trade

FREDERICK D. SWASEY, "MERCHANT"
PORTLAND, MAINE
Wholesale Pottery, Crockery and Glassware

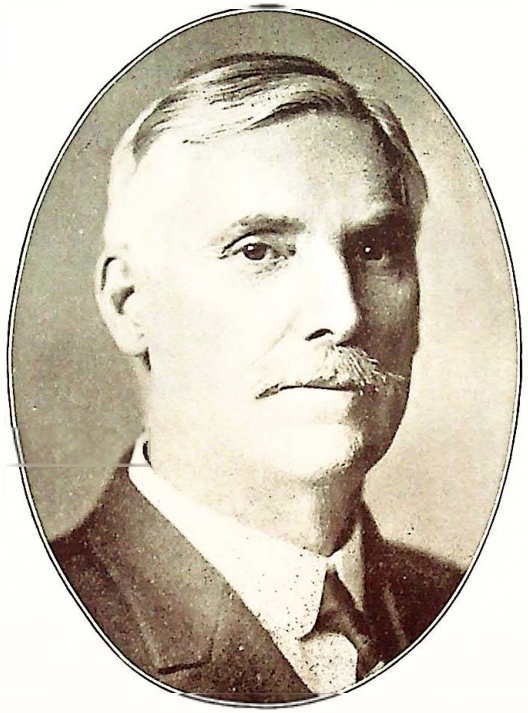

LLEWELLYN BARTON, "LAWYER AND EDUCATOR"
PORTLAND, MAINE
Clerk S. J. Court, Cumberland County; Prin. Bridgton Academy 1887-92; Founded "Star"; Established Maine Democratic Club and President Ten Years

WILLIAM J. SKEHAN, "GARAGE PROPRIETOR"
AUGUSTA, MAINE
Maine House 1910-11; Alderman Eight Consecutive Years from Same Ward

• THOMAS B. REED, "LAWYER"
PORTLAND, MAINE
Attorney General, 1870, at Age of Thirty; Elected to Congress 1st Dist. 1876 and Resigned 1899; First Chosen Speaker of the 51st Congress

• JAMES G. BLAINE
AUGUSTA, MAINE
Editor and Publisher Kennebec Journal 1854-7; Maine House 1858-61 (Speaker '61); Congress 1863; Speaker '69, for Three Congresses; Appointed to U. S. Senate 1876; Secretary of State with Presidents Garfield and Harrison

INDEX

* Deceased.

A.

Abbott, E. G. 76
Adams, Frank S. 121
Adams, S. B. 57
Aley, Robert J. 54
Allen, F. J. 32
Ames, A. K. 93
Andrews, B. F. 79
Andrews, C. L. 22
Ayer, W. M. 94

B.

Babb, C. C. 65
Bachelder, C. L. 133
Bacon, H. D. 138
Bagley, James F. 61
Bailey, C. M. 93
Ballou, John W. 105
Banks, C. E. 58
Bartlett, M. F. 141
Barton, Llewellyn 147
Bass, J. P. 52
Bates, S. L. 20
Beach, David N. 54
Berry, Charles F. 100
Beyer, G. W. 99
Binford, L. M. 104
Bird, George E. 11
Blaine, James G. 148
Blake, W. L. 124
Blunt, J. W. 89
Boothby, F. E. 83
Bosworth, A. S. 77
Bowie, G. W. 80
Bowker, F. S. 96
Bowler, E. C. 51
Boyd, Byron 52
Boynton, Leslie 77
Bradbury, Bion, Jr. 74
Bradbury, F. C. 139
Bradford, R. B. 91
Bradley, C. A. 109
Bridgham, E. W. 142
Brown, C. S. 127
Burleigh, A. A. 90
Burleigh, E. C. 4
Burleigh, L. A. 33
Burns, F. E. 135
Burrowes, E. T. 52
Butler, I. A. 64

C.

Cahill, C. H. 132
Callahan, T. F. 96
Campbell, M. S. 117
Carll, E. C. 67
Chadbourne, E. L. 144
Chadbourne, G. R. 92
Chamberlain, Joshua L. 7
Chapman, H. L. 62
Chapman, W. G. 15
Chase, C. S. 72
Clark, Edwin L. 108
Clarke, C. D. 113
Clarke, W. B. 18
Cleaves, Benj. F. 34
Cleaves, H. B. 8
Clifford, C. W., Jr. 138
Clifford, Charles W. 86
Clifford, Nathan 15
Cobb, William T. 9
Coffin, C. W. 82
Colby, F. H. 115
Colcord, B. F. 75
Cole, Aaron B. 35
Conant, C. M. 70
Conant, F. O. 86
Connolly, J. E. F. 13
Connor, Selden 7
Cony, R. A. 24
Coolidge, H. E. 31
Coombs, P. H. 95
Corey, E. W. 103
Cornish, Leslie C. 12
Cousens, Lyman M. 97
Cousins, W. L. 64
Cox, Henry P. 91
Cox, E. W. 91
Cram, H. L. 19
Crosman, G. L. 66
Cross, H. J. 126
Cuddy, T. H. 67
Cunningham, F. W. 42
Cunningham, J. J. 98
Curtis, C. C. 41

D.

Dana, J. W. 86
Dana, W. K. 68
Davenport, G. P. 127
Davis, C. W. 50
Davis, T. B. 143
Day, Holman F. 105
Dearborn, J. J. 116
Dearth, F. D. 29
Deasy, L. B. 39
Decker, E. E. 81

Deering, J. P. 34
Dewey, G. P. 101
Dingley, F. L. 68
Dodge, H. W. 75
Donworth, A. B. 40
Dorrithy, C. S. 120
Dow, Fred N. 87
Dow, W. H. 64
Dresser, W. N. 73
Drew, Franklin M. 31
Dunbar, K. M. 32
Dunham, W. F. 123
Dunn, P. H. 96
Dunton, A. J. 30
Dyer, Reuben K. 73

E.

Eaton, G. H. 48
Eaton, H. B. 84
Eaton, W. C. 21
Eddy, E. J. 103
Embree, C. E. 118
Emerson, W. T. 130
Emmons, W. T. 25
Everett, E. S. 103

F.

Farnham, C. L. 100
Farrar, E. A. 141
Fassett, E. F. 72
Fenderson, F. B. 21
Fernald, Bert M. 9
Fisher, W. H. 23
Flagg, J. Clark 115
Flagg, Charles F. 100
Flaherty, P. H. 73
Fogg, S. L. 35
Foster, Enoch 13
Foster, H. E. 27
Free, H. A. 80
Freeman, E. W. 18
Frye, Wm. P. 5
Furbish, S. B. 94

G.

Gallison, F. H. 109
Gannett, Guy P. 76
Gannett, Wm. H. 66
Gardner, A. K. 121
Gardner, Halbert P. 85
Gardner, Obadiah 5
Giddings, G. F. 119
Gillespie, Wm. J. 108
Gilpatric, Walter J. 37
Goding, C. W. T. 49
Goodall, L. B. 84
Goold, Nathan 102
Goudy, L. A. 69
Gould, S. W. 10
Graham, J. R. 50
Grant, F. M. 60
Greenlaw, Albert 57
Guernsey, Frank E. 6

H.

Haines, W. T. 7
Hale, Clarence 13
Hale, Eugene 4
Hale, Frederick 14
Haley, George F. 12
Hall, W. B. 31
Ham, R. P. 71
Ham, F. J. 85
Hamlen, J. H. 82
Hamlin, Hannibal E. 28
Hanson, G. W. 40
Hanson, M. D. 112
Hardison, P. L. 95
Harmon, C. C. 63
Harrigan, M. R. 79
Hartleb, H. M. 49
Haskell, F. H. 20
Haskell, G. D. 114
Havey, A. P. 53
Hay, W. G. 97
Hazelton, F. H. 81
Heath, H. M. 22
Hersey, Ira G. 28
Hewett, E. M. 134
Hill, C. A. 130
Hill, J. F. 116
Hill, John F. 8
Hill, W. S. 128
Hills, F. L. 142
Hinds, Asher C. 5
Hobbs, G. S. 84
Holt, E. E. 65
Horigan, Cornelius 42
Houston, John 124
Hudson, Henry 30
Hughes, G. E. 38
Hunt, G. W. 40
Hurley, Edward F. 45
Hurley, W. P. 99
Hutchinson, J. P. 59
Hyde, E. W. 105
Hyde, John S. 56
Hyde, W. DeWitt 54

I.

Ingraham, T. C. 146
Ingraham, Wm. M. 33
Irving, A. E. 47
Ivers, H. B. 137

J.

Jack, L. A. 34
Jackson, N. Gratz 112
James, T. A. 119
Johnson, Charles F. 4
Johnston, E. M. 128
Joly, Achilles 118
Jones, E. C. 89

Jones, J. A. 129
Jordan, Fritz H. 99
Jordan, H. R. 93

K.

Keating, J. B. 47
Keegan, J. J. 36
Keegan, Peter C. 53
Kehoe, J. B. 20
Keiser, Frank 129
Kelleher, J. H. 43
Kendall, W. B. 122
King, Arno W. 11
King, G. R. 60
King, Marquis F. 102

L.

Lancaster, S. S. 38
Lang, Ivan E. 119
Lanigan, Wm. J. 56
Larrabee, A. F. 140
Larrabee, S. B. 16
Larrabee, Seth L. 16
Lawry, Wm. E. 79
Leader, R. T. 80
Ledyard, O. J. 138
Leighton, A. P. 125
Leighton, C. A. 133
Leland, C. R. 123
Lemaire, C. P. 144
Libby, C. F. 41
Libby, J. C. 106
Liggett, J. E. 47
Liscomb, John F. 55
Little, T. J. 44
Livingston, W. F. 51
Lowe, H. M. 78
Lynn, R. G. 131

M.

Mace, F. E. 61
Maher, B. F. 24
Marrett, J. E. 97
Marriott, J. J. 131
Marshall, Edw. S. 48
Marshall, F. D. 17
Marston, Roy L. 146
Martin, F. J. 29
Mathes, E. A. 126
Maxwell, H. D. 143
Maxwell, Noble 69
Maybury, Wm. J. 122
McCormick, M. J. 126
McCray, L. H. 136
McDonald, J. R. 139
McDonald, Morris 83
McDonald, T. E. 81
McGillicuddy, D. J. 6
McIntire, B. G. 58
McLean, E. L. 37
Melcher, Wm. H. 69
Merrill, H. F. 98
Merrill, J. F. A. 19
Metcalf, Millard 63
Mildon, W. S. 70
Miller, H. W. 65
Milliken, Carl E. 48
Minot, J. C. 51
Minott, C. V., Jr. 72
Mitchell, G. A. 107
Mitchell, Horace 125
Moore, J. E. 38
Morey, Frank A. 53
Morse, W. G. 112
Moses, C. M. 59
Moses, G. C. 55
Moses, Oliver 141
Moulton, A. F. 16
Moulton, L. W. 78
Mullen, Chas. W. 46
Mulligan, J. C. 140
Mutty, V. H. 127

N.

Neal, W. I. 115
Nelson, A. A. 67
Nelson, J. E. 23
Nelson, Lyman H. 94
Newbert, E. E. 57
Newell, Wm. H. 26
Nichols, C. J. 33
Nichols, F. B. 85
Nickerson, A. R. 102
Noyes, R. J. 104

O.

O'Connell, J. F. 78
Oliver, W. C. 43
Olm, Paul M. 145
Olys, T. J. 108

P.

Packard, A. B. 113
Palmer, F. L. 36
Palmer, H. F. 134
Parkhurst, Frederick H. 146
Pattee, G. R. 132
Payne, F. G. 144
Pease, A. W. 74
Pennell, L. S. 63
Percy, A. A. 66
Perkins, DeForrest H. 111
Perry, S. C. 14
Peters, J. A. 6
Pettengill, A. N. 117
Phair, T. H. 128
Philbrook, E. E. 117
Philbrook, W. C. 12
Plaisted, F. W. 9
Plummer, E. C. 35
Plummer, F. H. 101
Plummer, H. E. 133
Plummer, W. E. 136
Pond, Wm. F. 140

Pooler, J. J. 130
Porter, W. H. 106
Price, W. N. 113
Prince, H. C. 55
Prince, Wm. N. 90
Purinton, F. B. 104
Purinton, Horace 82

Q.

Quimby, Allen 92

R.

Randall, C. B. 134
Rankin, F. L. 111
Raymond, K. S. 122
Reade, J. L. 36
Redlon, F. R. 124
Reed, Thomas B. 148
Reynolds, E. C. 17
Richards, Fred E. 41
Richards, J. T. 90
Ricker, A. B. 88
Ricker, Edw. P. 88
Ricker, H. W. 88
Ridlon, B. D. 107
Rines, J. H. 74
Roberts, J. A. 118
Roberts, Wm. W. 98
Robie, Frederick 8
Roche, John R. 145
Rounds, H. A. 110
Rowe, Ralph E. 111

S.

Sanderson, W. K. 83
Sargent, P. D. 95
Savage, A. R. 11
Sayward, C. E. 101
Sewall, H. M. 25
[illegible]w, F. L. 60
[illegible]w, R. W. 25
[illegible]pherd, H. L. 76
Simpson, F. M. 87
Simpson, J. W. 77
Singleton, J. F. 125
Skehan, Wm. J. 147
Skelton, Wm. B. 26
Skillin, C. B. 21
Small, C. O. 39
Smith, A. L. 107
Smith, B. L. 29
Smith, C. E. 132
Smith, H. M. 89
Smith, J. S. 87
Smith, Payson 62
Smith, R. S. 121
Soule, A. A. 114
Soule, A. M. G. 120
Southworth, Constant 75
Spofford, E. P. 129
Steadman, J. M. 106
Stearns, Geo. W. 110
Sterling, F. H. 42
Stetson, A. H. 27
Stevens, H. T. 145
Stevens, J. P. 43
Strout, A. L. 116
St. Germain, Ross 44
Stone, A. W. 27
Sturgis, G. H. 19
Swasey, F. D. 147
Swasey, J. P. 10
Sweetser, H. P. 123
Swift, W. E. 109

T.

Tallman, C. E. 71
Thayer, F. C. 92
Theriault, Patrick 58
Thompson, E. M. 22
Thompson, F. H. 142
Thompson, Geo. E. 137
Thompson, W. P. 28
Titcomb, Samuel 24
Tobie, L. F. 110
Towle, J. M. 114
Towne, J. G. 61

V.

Vernon, I. E. 18
Viles, B. S. 50
Violette, Neil L. 120

W.

Walker, J. E. 137
Wallace, T. H. 45
Walsh, Louis S. 45
Walz, W. E. 62
Ward, H. W. 139
Warren, J. E. 44
Waterhouse, H. T. 56
Webb, L. M. 17
Webb, Richard 15
Webber, H. C. 71
Wentworth, E. P. 143
Wheeler, A. C. 32
Wheeler, E. W. 30
Whitehouse, B. T. 14
Whitehouse, Wm. P. 10
Wiggin, F. B. 68
Wilbur, Geo. H. 135
Wilbur, L. C. 135
Williamson, Joseph 23
Wilson, J. S. P. H. 46
Wing, G. C. 26
Winslow, Howard 46
Wish, O. R. 49
Woodward, J. T. 39
Woodbury, E. R. 136
Woodbury, H. D. S. 70
Wood, C. H. 37
Woods, C. D. 59

Y.

Young, E. E. 131